

---

# INDY PARKS FOR ALL

---



---

## MIZAJOU PLAN JENERAL KONPLÈ 2023

---

MAJISTRA JOE HOGSETT  
DIREKTÈ PHYLLIS BOYD









Majistra Joe Hogsett

Chè Lektè,

Nan non Vil Indianapolis, mwen ekri pou m eksprime sipò san limit mwen pou Plan Jeneral Konplè 2023 Indy Parks la. Se yon mizajou Plan 2017 la, epi nouvo plan jeneral Pak nou yo se yon plan 5 ane ki vize pou amelyore ak agrandi pak, enstalasyon, pwogram ak sèvis yo nan tout vil la.

Se kontribisyon kominote a ki gide Plan Jeneral Konplè 2023 Indy Parks la epi li reflekte volonte ak dezi divès katye ak kominote nou yo. Plan ki pwopoze a vize abòde kèk nan bezwen ki pi ijan nan pak ak enstalasyon lwazi nou yo, tankou amelyorasyon eta yo anjeneral, elaji aksè ak divès pwogram lwazi, epi amelyore kalite sèvis yo bay rezidan yo. Lè nou investi nan pak nou yo ak enstalasyon lwazi nou yo, nou ka kreye yon kominote ki pi anime ak enklizif ki ofri yon bagay pou tout moun.

Tout moun merite aksè san danje nan bon kalite chwa pak ak lwazi, kèlkeswa ras, laj, sèks, sitiyasyon sosyoekonomik, kapasite, idantite, oswa kòd postal moun nan. Valè pak yo epi sa yo ofri yo afekte kalite lavi nou nan anpil fason. Pak ak espas vèt yo bay posiblite pou amelyore sante fizik ak sante mantal, koneksyon avèk lanati, pwogram, ak sèvis pou kominote nou yo, epi yon espas rasanbleman pou fanmi, timoun, ak lòt moun yo. Lè nou agrandi ak amelyore sistèm pak nou an, n ap kreye plis opòtinite pou rezidan yo patisipe nan aktivite ki bon pou sante epi konstwi relasyon avèk vwazen yo.

Plan an gen ladan tou dispozisyon pou reponn ak bezwen byen presi kominote ki manke reprezante yo, tankou devlopman enstalasyon ak pwogram ki pi aksesib. Ekite se yon fòs ki motive Vil Indianapolis epi li fondamantal nan vizyon komen nou pou yon kominote ki an sekirite, akeyan ak pwospè. Indy Parks jwe yon wòl enpòtan anpil nan travay kontini sa a, epi konsantrasyon nou sou ekite jwenn sipò nan tout vil gras a kolaborasyon ant departman yo.

Vil Indianapolis fyè pou l soutni Plan Jeneral Konplè 2023 Indy Parks la pou amelyore ak elaji pak, enstalasyon, pwogram ak sèvis Indianapolis yo, sa ki reprezante yon investisman enpòtan anpil nan avni vil nou an. Lè nou fè envestisman sa yo kounye a, nou ka kreye yon kominote ki pi solid, ki pi anime ak pi enklizif ki benefisye nou tout. Plan sa a reflekte divès vwa ki fòmè bèl vil Indianapolis nou an epi nou fyè pou n prezante vizyon nou pou avni Indy Parks and Recreation ki baze sou kontribisyon kominote a, pandan n ap travay pou yon vizyon pataje #IndyParksforAll.

Sensèman,

Joe Hogsett  
Majistra  
Vil Indianapolis







Direktè Indy Parks,  
Phyllis Boyd



Nan sis ane ki sot pase yo depi plan nou te gen anvan an te adopte, Indianapolis te sibi gwo chanjman. Popilasyon nou an te ogmante san rete e li kontinye ap vin pi divèsifye. Enpak mondyal yon pandemi plizyè ane epi yon batay pèmanan pou jistis rasyal te chanje fason nou valorize e itilize sistèm pak ak lwazi nou yo. Pandan epi depi pandemi an, nou te wè yon bezwen pou ogmantasyon pak ak espas vèt kòm espas ki an sekirite pou byennèt fizik ak mantal, lwazi, lanati, epi eksperyans kiltirèl yo te vin deplizanpli enpòtan. Nou te ranfòse angajman òganizasyon nou an tou pou elimine rasis sistèmik nan kreye objektif ak mezi aksyon nou ka pran antanke òganizasyon pou vin pi ekkitab ak enklizif – alafwa pou ekip nou an ak pou kominote nou sèvi yo. Pandan n ap anvizaje avni pak ak sistèm lwazi nou yo, li klè kominote a dwe nan sant pou kreye vrèman #IndyParksforAll.

Plan Jeneral Konplè 2023 Indy Parks la, ki se yon mizajou Plan 2017 la, sèvi kòm yon modèl pou garanti ke pak ak espas vèt, pwogram, sèvis, ak ekipman nou yo reflekte yon fason ekkitab valè ak bezwen kominote nou an ki divès epi ki pa sispans ogmante. Li analize kote nou ye kounye a, epi ki kote nou vle ye nan senk pwochen ane yo ak apre. Pou garanti nou te tande divès vwa, nou te travay avèk patnè yo pou kreye yon pwosesis sansibilizasyon kominotè enklizif ki te angaje toutespre rezidan katye yo, kominote miltikiltirèl ak imigran yo, lidè kominotè endijèn yo, gwoup jèn ak gwoup lekòl yo, patnè ak pati konsène yo, epi itilizatè pak yo. Plan sa a pral ede nou fikse priyorite sou fason nou antreteni ak amelyore pak ak enstalasyon ki egziste deja yo, elaji pwogram ak sèvis nou yo pou reponn ak bezwen kominote a, afekte finansman ak resous, kontinye soutni ak investi nan estaf nou an, rakonte istwa ki fè Indy Parks enpòtan, epi investi nan pak yo pou lavni. Grasa yon apwòch ki aske kominote a, nou anvizaje pak aktive yo kòm sant kiltirèl, lye rasanbleman kominotè, epi kote pou konekte avèk lanati atravè eksperyans ki pote transfòmasyon ak anrichisman. Nouvo misyon, vizyon, ak valè nou yo, ansanm ak objektif e estrateji ki dekri nan Plan an, pral sèvi kòm yon gid pou estaf la, patnè yo, pati konsène yo, epi lidè Vil la pou kontinye devlope Indy Parks pandan senk pwochen ane yo.

Indy Parks pran angajman pou l vin yon lidè nan kreyasyon yon avni ki pi enklizif pou kominote nou an. Mwen vle remèsye manm kominote Indianapolis nou yo, estaf Indy Parks la, pati konsène yo, patnè yo, ak itilizatè pak yo ki te patisipe nan pwosesis devlopman Plan Jeneral Konplè 2023 a. Nou apresye tou sipò ak devouman Konsèy Administrasyon Indy Parks nou an, Konseye Minisipal yo, Majistra a ak Majistra Adjwen yo te demontre. Vizyon kolektif nou te ede fòme yon vizyon solid ak estimilan pou avni #IndyParksforAll – yon sistèm pak ak rekreyasyon ki gen pak ak enstalasyon kalite siperyè, ki distribye yon fason ekkitab pou tout moun. Nou espere sensèman Plan sa a reflekte sa ki enpòtan pou ou pandan l ap mennen nou nan direksyon yon avni ki pi an sante e pi anime.

Sensèman,

Phyllis Boyd  
Direktè  
Indy Parks and Recreation



# REMÈSIMAN

Nou ta renmen remèsye bann rezidan ak manm kominote Indianapolis ak Konte Marion yo, estaf Indy Parks la, patnè yo, ansanm ak pati konsène yo ki te bay gwo kantite kontribisyon kominotè pou devlopman Plan Jeneral Konplè Indy Parks sa a. Efò kominote a atravè Plan sa a pral kontinye pou asire siksè Indy Parks.

## Indy Parks and Recreation

Phyllis Boyd  
Direktè

Don Colvin  
Direktè Adjwen – Planifikasyon Pak

Kimberly Campbell  
Direktè Adjwen – Pwogram ak Operasyon

Angela Clark  
Direktè Finansye

Kavita Mahoney  
Responsab Anchèf Estrateji

Phil Trbovic  
Responsab Anchèf Odit ak Teknoloji

Andre Denman  
Planifikatè Prensipal Pak

Julee Jacob  
Direktè Prensipal Pwojè – Pwojè Espesyal

Ben Jackson  
Planifikatè Prensipal

Amy Anderson  
Responsab Prensipal – Patenarya Kominotè

Isabel Ramsey  
Ajan Enfòmasyon Piblik

Tout Ekip Indy Parks la

## Jesyon Tè

Don Miller, Responsab

Brenda Howard, Ekolojis Prensipal

Jacob Brinkman, Ekolojis

## Konsèy Administrasyon Indy Parks

Larry Bates

Kirsten Eamon-Shine

Andrea Scott

Joseph Wynns

## Ekip konsiltasyon

Next Practice Partners, LLC, Konsiltan Prensipal

Engaging Solutions

Sant Dakèy Imigran

The Learning Tree





# LIS CHAPIT YO

REZIME	12
1.1 ENTWODIKSYON	14
1.2 PWOSESIS, OBJEKTIF, AK BI PLAN JENERAL LA AK BI	15
1.3 KAT AKTYÈL PAK YO EPI DEFINISYON ZÒN PLANIFIKASYON ZÒN PLANIFIKASYON	17
1.4 ENFÒMASYON SOU KONSÈY ADMINISTRASYON AK DEPATMAN PAK	18
1.5 MISYON, VIZYON, VALÈ AK EKITE RASYAL	22
1.6 REZIME PWOFIL KOMINOTE A	26
1.7 REZIME KONTRIBISYON KOMINOTE A	30
1.8 REZIME EVALYASYON PWOGRAM AK SÈVIS YO	32
1.9 EGZANP KAT NIVO SÈVIS AK EKITE	34
1.10 GWO REZILTA AK OBJEKTIF YO	36
1.11 KONKLIZYON	39
1.12 REZOLISYON ADOPSYON	40





# 1

# REZIME





# 1.1 ENTWODIKSYON

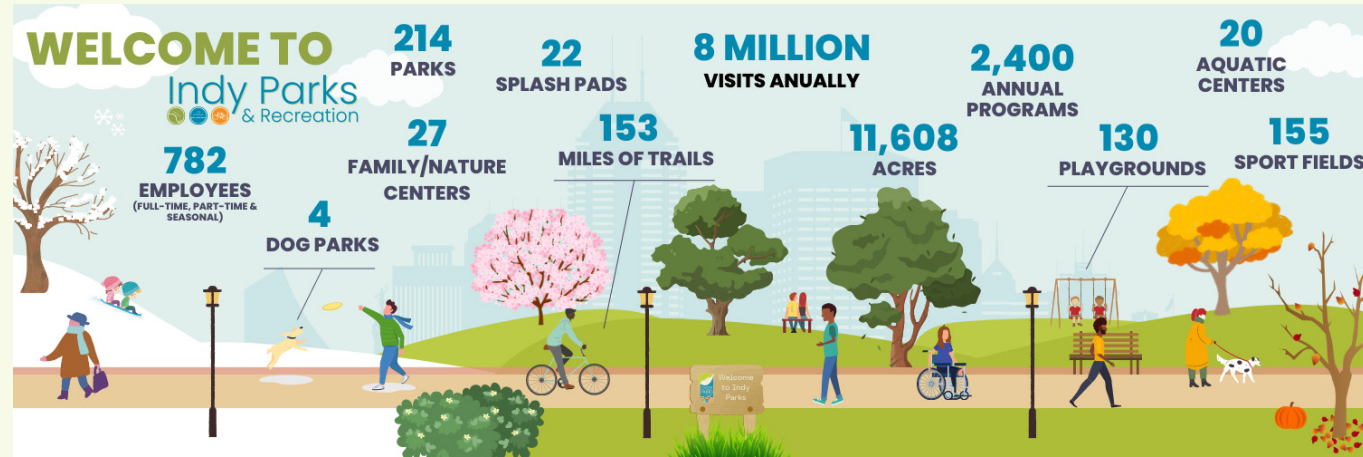

Indy Parks for All, Mizajou Plan Jeneral Konplè 2023 Indy Parks la, se yon mizajou Plan Jeneral Konplè 2017 Indy Parks & Recreation ki te deja adopte a. Li te devlope pou bay yon vizyon sou fason Depatman Pak ak Lwazi Indianapolis (Indy Parks) jere bezwen ak resous rezidan yo pou senk a dis pwochen ane yo.

Plan Jeneral Konplè a pral enfòme rezidan yo sou pozisyon Indy Parks aktyèlman epi kisa lavni ka rezève pou pak, espas piblik, enstalasyon lwazi, ak pwogram nan bèl vil sa a. Plan Jeneral la se yon plan ak vizyon komen pou lavni ki fòme ak valè kominotè yo, bezwen ki pa satisfè yo, epi evolisyon demografi ak tandans yo.

Chak bèl vil konte sou yon bon sistèm pak pou soutni kalite lavi rezidan yo ak pou atire nouvo rezidan ak vizitè yo. Sistèm pak rezidan Indianapolis yo vle a se yon pati enpòtan anpil nan domèn piblik la. Plan Jeneral sa a montre tout eleman pozitif nan sistèm pak ak lwazi an epi li klarifye domèn ki dwe abòde pou ede fè Indianapolis yon vil pi bèl pou tout rezidan li yo. Envesti nan amelyorasyon ak pwogram pak yo se yon investisman nan kominote nou yo.

**Enfòmasyon ki annapre yo montre kisa Indy Parks responsab pou jere. Done sa yo bay enfòmasyon sou ekipman sistèm pak yo bay rezidan yo nan kominote a.**

- Garfield Park, premye pak Indianapolis, te achte an 1873
- Indy Parks jere 11,608 kawo tè pwopriyete pak
- Eagle Creek, pi gwo pak Indy Parks nan 4,279 kawo tè, te achte an 1962
- 165 anlwaye apentant ki jere 214 pwopriyete pak
- Bidjè Fonksyònman (bidjè 2022): \$33,387,698
- Depans kapital (bidjè 2022): \$62,850,000



# 1.2 PWOSESIS, OBJEKTIF, AK BI PLAN JENERAL LA

Nan kòmansman 2022, Indy Parks te kòmanse pwosesis Mizajou Plan Jeneral Konplè 2017 Indy Parks & Recreation ki te deja adopte a. Anpil chanjman te fèt pandan dènye ane ki sot pase yo nan Vil Indianapolis ak nan Konte Marion. Kwasans demografik rejyon an kontinye ogmante nesessite pou gen plis espas ouvè epi pwoteje resous natirèl yo, ki gen ladan nesessite pou bon jan kalite pak, enstalasyon lwazi, ak sèvis pwogram. Antanke ajans ki akredite nan nivo nasyonal, Indy Parks and Recreation chèche fè mizajou nan plan li chak senkan, kidonk sa abouti nan Mizajou Plan Jeneral Konplè 2023 sa a. Plan sa a apiye sou plan 2017 la epi li ap chèche mete ajou plan daksyon pou reflekte evolisyon bezwen kominote nou an nan yon fason ki pi enklizif ak inovan, pou tout moun ka vrèman jwenn aksè nan varyete òf Indy Parks yo nan yon fason ekitab.

## PWOSESIS AK OBJEKTIF PWOJÈ

Baz Plan Jeneral Konplè Indy Parks la te gen nan li anpil pwosesis patisipasyon piblik. Li te trè enpòtan pou angaje kantite manm kominote ki posib nan pwosesis planifikasyon an epi ankouraje patisipasyon lòt moun ki jeneralman pa patisipe. Rezilta yo, jan li endike nan plan sa a, bay oryantasyon pou objektif akoutèm ak alontèm nan yon fason dirab ak reyalizab sou plan finansye. Plan an reprezante angajman renouvle Konte Marion pou bay yon bon kalite sistèm pak ak lwazi. Pwosesis pou devlope Plan Jeneral Konplè a te swiv yon chemen planifikasyon lojik, jan li dekri pi ba a.



Objektif dokiman sa a pa gen objektif pou vini yon pwodui final. Plan an se pito yon mwayen pou gide nan founi pak ak lwazi epi pou fè avanse misyon, vizyon, ak objektif ekite rasyal Indy Parks anjeneral. Objektif la se gide nan founi ekselan pak, santye, enstalasyon piblik, aktivite, pwogram, ak sèvis ki pral kontribye nan pwosperite kominote a epi amelyore kalite lavi rezidan ak vizitè Indianapolis yo.

Plan sa a gen twa objektif. Premyeman, li mete an plas yon envantè sistematik, analiz, ak evalyasyon sistèm pak la ki ede reponn ak bezwen ki pa satisfè yo, kounye a e alavni. Dezyèmman, plan jeneral la pral detèmine kontèks ak satisfaksyon bezwen nan zafè enstalasyon ak pwogram pak ak lwazi nan tout vil la. Twazyèmman, li pral prezizeman mezire efikasite pwogram ak sèvis yo, ansanm ak ekipman pak yo pou ane k ap vini yo. Finalman, travay sa a pral gide Indy Parks nan yon direksyon ki apwopriye pou pwogram ak sèvis aktyèl ak fiti yo epi pral bay mwayen byen presi pou atenn vizyon, misyon, ak objektif ekite rasyal yo. Etid sa a se esansyèlman yon pwosesis pou detèmine: “Ki kote nou ye, ki kote nou vle ye, e kijan nou ka rive la?”



Menm jan ak nenpòt pwosesis bon jan kalite planifikasyon konplè, kominote a ak estaf Indy Parks epi Vil Indianapolis te enplike anpil nan devlopman plan jeneral la. Efò angajman kominotè yo te gen nan yo yon reyalizasyon divès pa mwayen:

- Reyinyon sansibilizasyon katye yo
- Reyinyon piblik plizyè lang ak plizyè kilti
- Gwoup diskisyon pati konsène yo
- Reyinyon lidè kle ak lidè Vil la epi patnè yo
- Gwoup diskisyon jèn nan lekòl yo ak lòt òganizasyon jèn yo
- Sansibilizasyon nan kominote andikape yo
- Sensibilisation lidè lokal Ameriken Natifnatal yo
- Reyinyon legliz ak gwoup relijye yo
- Sondaj ki konsantre sou jèn yo
- Sondaj nan tout kominote a
- Sit entènèt pwojè ADA aksesib e nan plizyè lang: [www.PlanIndyParks.com](http://www.PlanIndyParks.com)
- Gwoup diskisyon estaf la
- Ankèt sou kilti òganizasyonèl estaf la

Estrateji sa yo te itilize pou fikse priorite e idantifye pwoblèm ki ta dwe abòde nan plan jeneral la epi soutni rekòmandasyon kle ki dwe aplike pandan senk pwochen ane yo. Plan jeneral la se yon dokiman k ap evolye avèk anpil eleman mobil ki dwe reyalize an menm tan.

### OBJEKTIF PWOJÈ A

**Pou devlope Mizajou Plan Jeneral Konplè 2023 a, nou te vize pou reponn ak bezwen rezidan yo ekspri pou senk pwochen ane yo. Objektif kle pou kreyasyon plan an gen nan yo:**

- Asire yon pwosesis sansibilizasyon kominotè enklizif pou idantifye bezwen aktyèl kominote a
- Aprann apati meyè sistèm pak atravè peyi a epi mezire pwogrè nou depi dènye plan an
- Chèche reaktivasyon nasyonal nan Komisyon pou Akreditasyon Ajans Pak ak Lwazi yo (Commission for the Accreditation of Parks and Recreation Agencies, CAPRA)
- Mete Depatman an nan pozisyon pou pwochen finansman ak opòtinite patenarya pou kontinye mizanplas
- Gen yon vizyon ekite ak reyalis pou fè nou avanse

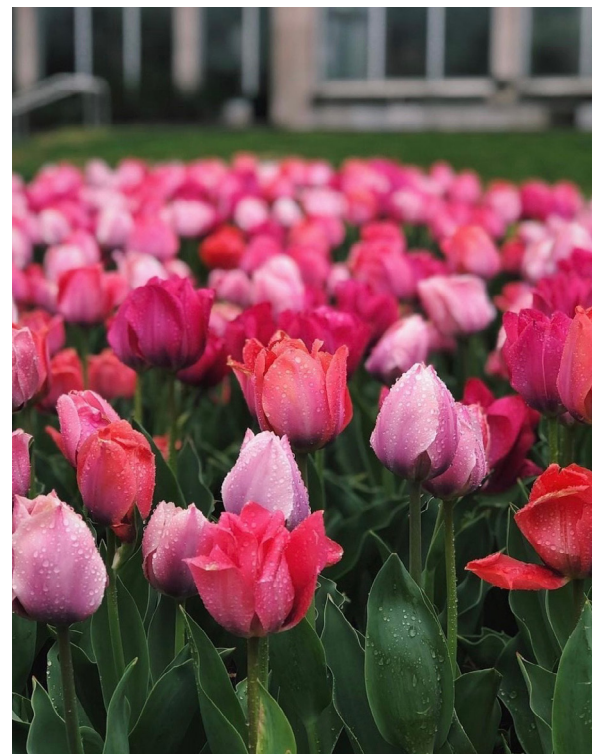

## 1.3 KAT AKTYÈL PAK YO EPI DEFINISYON ZÒN PLANIFIKASYON

Zòn planifikasyon pou Plan Jeneral la gen ladan tout zòn ki nan limit Konte Marion. Byenke plan sa a rekonèt zòn sèvis reyèl nan kèk enstalasyon, pak ak pwogram Indy Parks yo ka depase limit yo defini nan zòn planifikasyon an, objektif prensipal plan sa a se, avan tou, se idantifye epi reponn ak bezwen pak ak lwazi rezidan Indianapolis yo. Kat Indy Parks la dekri zòn planifikasyon ak anplasman sit Indy Parks yo, ansanm ak lòt enstalasyon minisipal yo nan Konte Marion.

**Kat sistèm pak ki annapre la a dekri zòn planifikasyon aktyèl la:**

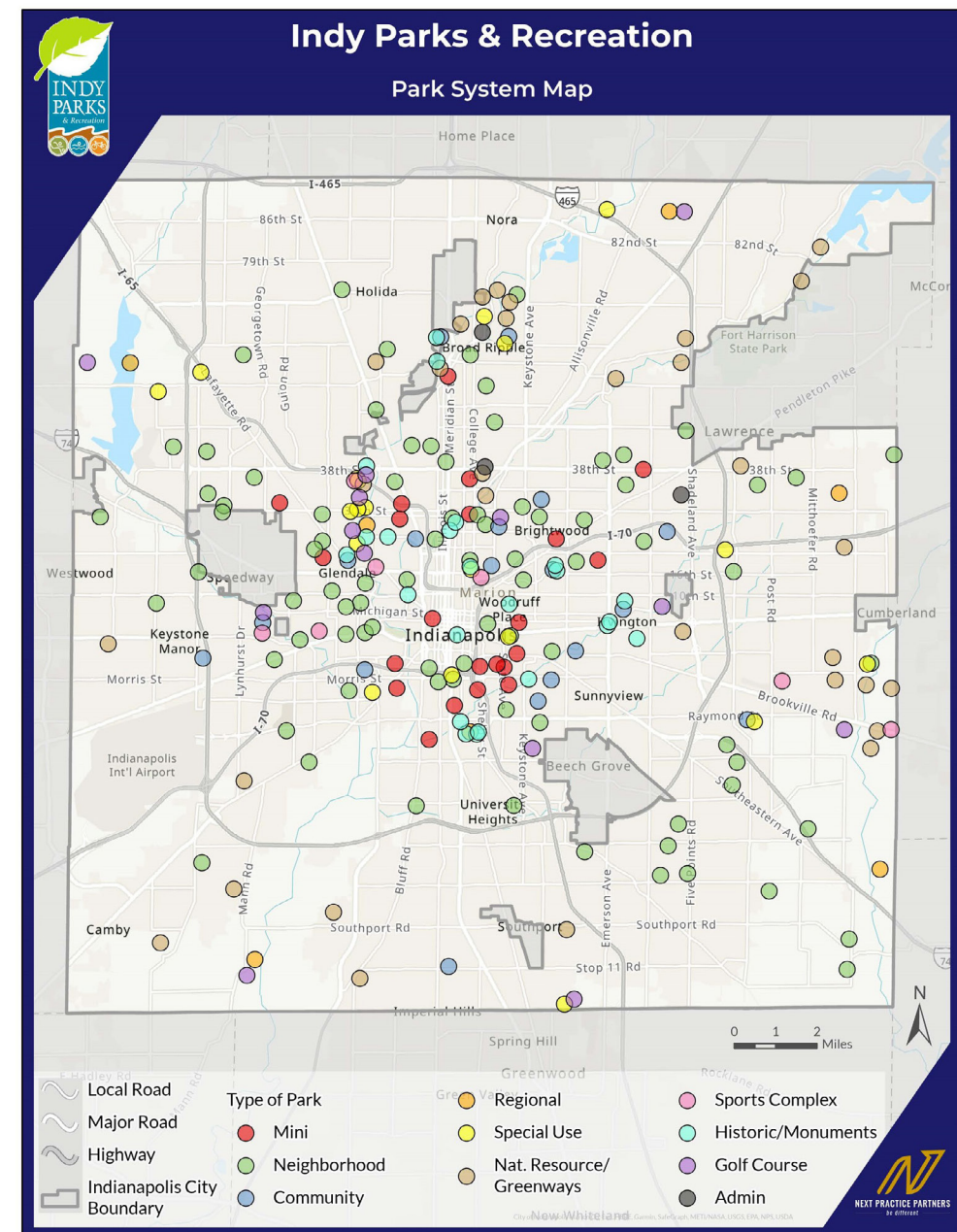



# 1.4 ENFÒMASYON SOU KONSÈY ADMINISTRASYON AK DEPATMAN PAK

## ÒGANIZASYON AK BIDJÈ AKTYÈL INDY PARKS

Indy Parks pwopoze pak, espas vèt, lwazi ak enstalasyon akwatik, epitou pwogram ak sèvis nan tout Vil Indianapolis ak Konte Marion, nan Indiana. Indy Parks fè respekte òdonans vil la ak lwa eta a anrapò avèk pak ak enstalasyon lwazi. Li gen otorite pou preleve taks jeneral sou pwopriyete pou achte, opere ak antretni enstalasyon pak ak lwazi yo, epi li gen pouvwa tou pou emèt Bon Obligasyon Jeneral pou menm objektif la.

Nan Gouvènman Konsolide Indianapolis-Konte Marion, Majistra a, k ap sèvi kòm chèf egzekitif la, e Konsèy Minisipal Konte a, k ap sèvi kòm ògàn lejislatif la, se sitwayen Indianapolis ki eli yo toude. Majistra a sipèvizè depatman minisipal Indy Parks epi li nome Direktè depatman an, epi apresya Konsèy Minisipal Konte a konfime nominasyon an. Konsèy Minisipal Konte a genyen tou yon soukomite Pak ak Lwazi ki rankontre piblikman avèk direktè Indy Parks la pou diskite sou lide, enkyetid, kòmantè, ak mizajou anrapò ak pak yo. Komite Pak ak Lwazi Konsèy Minisipal Konte a egzamine tou bidjè anyèl Depatman Pak la epi li fè yon rapò bay konsèy konplè a avèk yon rekòmandasyon. Konsèy Administrasyon Indy Parks & Recreation sipèvizè politik depatman yo, li egzamine bidjè anyèl la, apwouve tout kontra epi konseye Vil la ak Depatman an sou acha, devlopman ak jesyon pwopriyete ak enstalasyon lwazi li yo. Konsèy Administrasyon Pak la òganize yon reyinyon piblik chak mwa epi li gen 5 manm: Direktè Indy Parks (Prezidan Konsèy Administrasyon), 2 manm kominote a Konsèy Minisipal Konte a nome, epi 2 manm kominote a Majistra a nome. Kat manm ki nome yo sèvi manda yon ane ki renouvlab.

Dyagram ki annapre la a montre estrikti gouvènans ak otorite yo jan sa konsène Indy Parks:

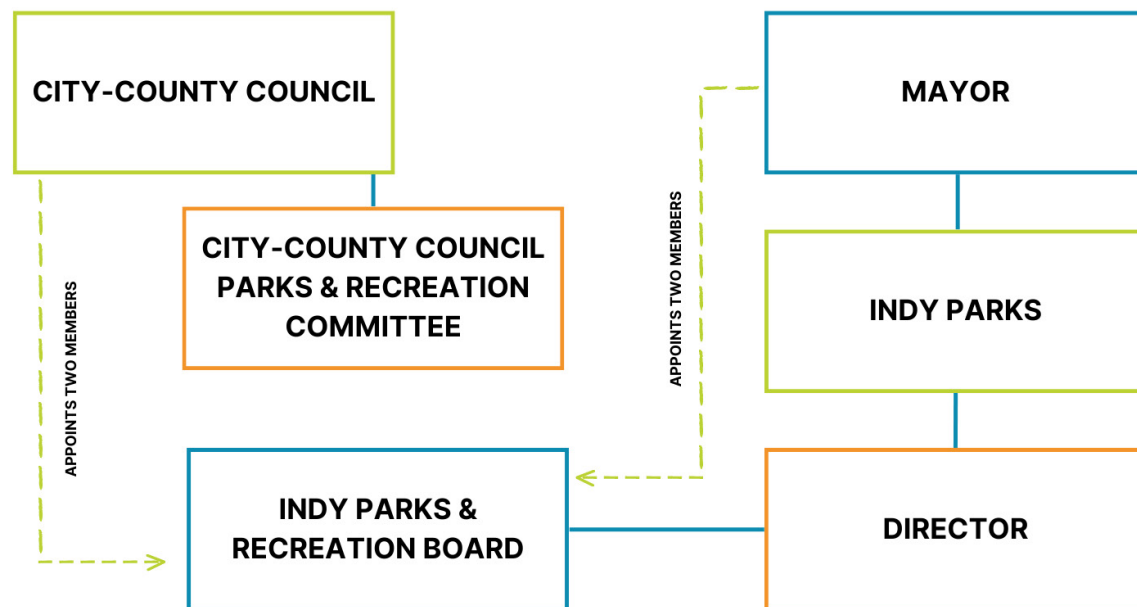

## APÈSI ESTRIKTI ÒGANIZASYONÈL

Estrikti òganizasyonèl Indy Parks te chanje depi dènye Plan Jeneral Konplè a te reyalize an 2017, restriktire kèk eleman pou kreye yon operasyon ki pi efikas. Mentnans Park yo kontinye ap fonksyone anba Depatman Travo Piblik (Department of Public Works, DPW), ansanm ak Jesyon Tè ak Forè ak Anbelisman (Land Stewardship and Forestry and Beautification). Byenke yo rete kòm pwopriyete pak, responsablite pou antretyen, mentnans ak devlopman Chemen Vèt ak Santye yo te transfere bay DPW ki travay de prè avèk Indy Parks pou soutni domèn sa yo. Gad Forestyè (Park Rangers) aktyèl yo kontinye fonksyone anba direksyon Depatman Polis Metwopoliten Indianapolis, men y ap ajoute nouvo pòs gad anba direksyon Indy Parks amezi plis rechèch ak devlopman antre nan yon pwogram ranger ki pral finalman fonksyone konplètman andedan Depatman Pak.

Fonksyon òganizasyonèl aktyèl yo nan Indy Parks prezante konsa:

- **Administrasyon/Finans:** Administrasyon Bidjè, Enstalasyon Revni, Resouzimèn, Pewòl, Administrasyon Kontra, Odit, Enstalasyon Espesyal, Jesyon Lwaye, Jesyon Kontra Gòlf
- **Kominikasyon:** Enfòmasyon Piblik, Jesyon Sit Entènèt, Sèvis Kliyantèl, Sansibilizasyon Kominotè, Relasyon Kominotè
- **Operasyon ak Pwogram yo:** Rejyon Lès, Rejyon Nò, Rejyon Lwès, Rejyon Sant, Garfield Regional Park, Eagle Creek Regional Park, Riverside Regional Park, Akwatik, Kan ak Pwogram, Atizay Pwodiksyon, Edikasyon Anviwònmantral ak Sansibilizasyon pou Atizay
- **Planifikasyon Pak:** Amelyorasyon Kapital Pak, Pwojè Espesyal, Patenarya Kominotè, Administrasyon Konstriksyon, Jesyon Pwopriyete ak Risk





## ÒGANIZASYON ESTAF INDY PARKS AND RECREATION

Se **Direktè Depatman** an ki dirije Indy Parks and Recreation, ke Majistra a nome epi apresa Konsèy Minisipal Konte a konfime li. Direktè a gen yon Asistan Egzekitif epi 6 lòt sibaltèn dirèk ki fòme Ekip Direksyon Indy Parks la: Direktè Adjwen Planifikasyon Pak yo, Direktè Adjwen Pwogram ak Operasyon, Direktè Finansye, Direktè Anchèf Estrateji, Responsab Anchèf Kominikasyon, epi Responsab Anchèf Odit ak Teknoloji.

**Direktè Adjwen Planifikasyon Pak yo** dirije Divizyon Planifikasyon Pak yo. Direktè Adjwen Planifikasyon Pak yo sipèvizè yon Ekip Antretyen Enstalasyon, Ekip Planifikasyon, Ekip Konstriksyon, Ekip Patenarya Kominotè, epi Ekip Jesyon Risk. Ekip Antretyen Enstalasyon an travay sou antretyen pak yo, reparasyon enstalasyon yo, ansanm ak efò pou anbelisman entèn ak amenajman peyizaj. Ekip Planifikasyon an travay sou plan jeneral konplè yo pou depatman an ak pak endividyèl yo, posiblite pou achte tè alavni, epi itilizasyon/antretyen byen pak yo. Ekip Konstriksyon an sipèvizè travay konstriksyon ak renovasyon aktyèl ak fiti k ap fèt nan pak yo grasa jesyon kontra ak siveyans operasyon toulejou yo. Ekip Patenarya Kominotè a travay avèk òganizasyon ak gwoup volontè ki vle asosye yo avèk depatman an pou amelyore pak yo grasa efò anbelisman, don resous, ak amelyorasyon enstalasyon yo. Ekip Jesyon Pwopriyete ak Risk la travay sou konfòmite enstalasyon yo parapò ak kòd yo e politik/pwosedi jesyon risk yo.

**Direktè Finansye a** dirije divizyon finans lan. Responsab Finansye yo, Analis Finansye yo, epi yon Kowòdonatè Kontablite sipèvizè egzekisyon fakti, peman bòdwo sèvis piblik, kontra/lwaye, yo siveye itilizasyon flòt depatman an, bidjè amelyorasyon kapital, epi jesyon lòt resous/byen. Yon Analis Finansye ak Konfòmite sipèvizè pewòl, avantaj, entegrasyon, ak opòtinite pou sibvansyon. Lòt Analis Finans ak Konfòmite a sipèvizè kontra lwaye antrepriz yo epi kontra teren gòlf depatman an.

**Responsab Anchèf Kominikasyon an** dirije divizyon Kominikasyon an. Responsab Prensipal Relasyon Kominotè a travay sou sansibilizasyon rankont piblik epi konstwi relasyon avèk defansè katye yo pa mwayen patisipasyon nan evènman kominotè yo. Responsab Enfòmasyon Piblik yo travay sou kominike laprès, maketing, medya sosyal, kontni sit entènèt, epi prezantasyon piblik.

**Direktè Adjwen Pwogram ak Operasyon yo** dirije Divizyon Pwogram ak Operasyon yo. Nan divizyon sa a gen Ekip Rejyonal yo, Ekip Akwatik, Ekip Pwodiksyon Atistik, ak Ekip Kan ak Pwogram. Gen 7 Ekip Rejyonal: Lès, Sant, Nò, Lwès, Eagle Creek, Riverside, ak Garfield. Chak Rejyon sa yo gen nan yo Pak Kominotè ak Sant Familyal epi estaf enstalasyon. Estaf pak la planifye, fè pwomosyon pou, epi dirije pwogramasyon pak yo, epitou li sipèvizè Pak Katye ki toupre yo. Ekip Akwatik la sipèvizè enstalasyon akwatik andedan ak deyò pou Depatman an, ansanm ak pwogramasyon akwatik. Ekip Pwodiksyon Atistik la jere konsè, fim, pèfòmans teyat, epi pwodiksyon odyo pou reyinyon piblik anrejistre Depatman an. Ekip Kan ak Pwogram yo sipèvizè planifikasyon ak egzekisyon kan lajounen, pwogramasyon enklizif, pwogram manje Depatman an, epi pwogram sansibilizasyon pou bon kondisyon fizik, atizay ak edikasyon anviwònmanal. Ekip Sèvis Kliyantèl la okipe liy telefòn sèvis kliyantèl depatman an, li pran kontwòl anrejistreman telefòn yo, kesyon kliyan yo, epi lokasyon enstalasyon yo, epitou li okipe aplikasyon pou evènman espesyal epi konfòmite evènman yo avèk politik yo.

**Direktè Anchèf Estrateji a** sipèvizè opòtinite pou devlopman depatman an, mete aplikasyon estrateji pou atenn objektif ki nan Plan Jeneral Konplè sepatman an, pandan l ap kenbe akreditasyon, epi devlope objektif ak inisyativ pou òganizasyon an.

**Responsab Anchèf Odit ak Teknoloji a** se yon pozisyon direksyon pou Odit ak Teknoloji. Pozisyon sa a responsab sipèvizyon, kowòdinasyon, achitekti, konsepsyon, epi ekzekisyon sèvis teknoloji, estrateji ak odit Pak ak Lwazi yo. Pòs sa a aji tou kòm yon lyezon avèk depatman Enfòmasyon Vil la.

Genyen pi ba a detay estrikti òganizasyon aktyèl Indy Parks ki demontre eleman kle yo ak prensipal pozisyon yo:

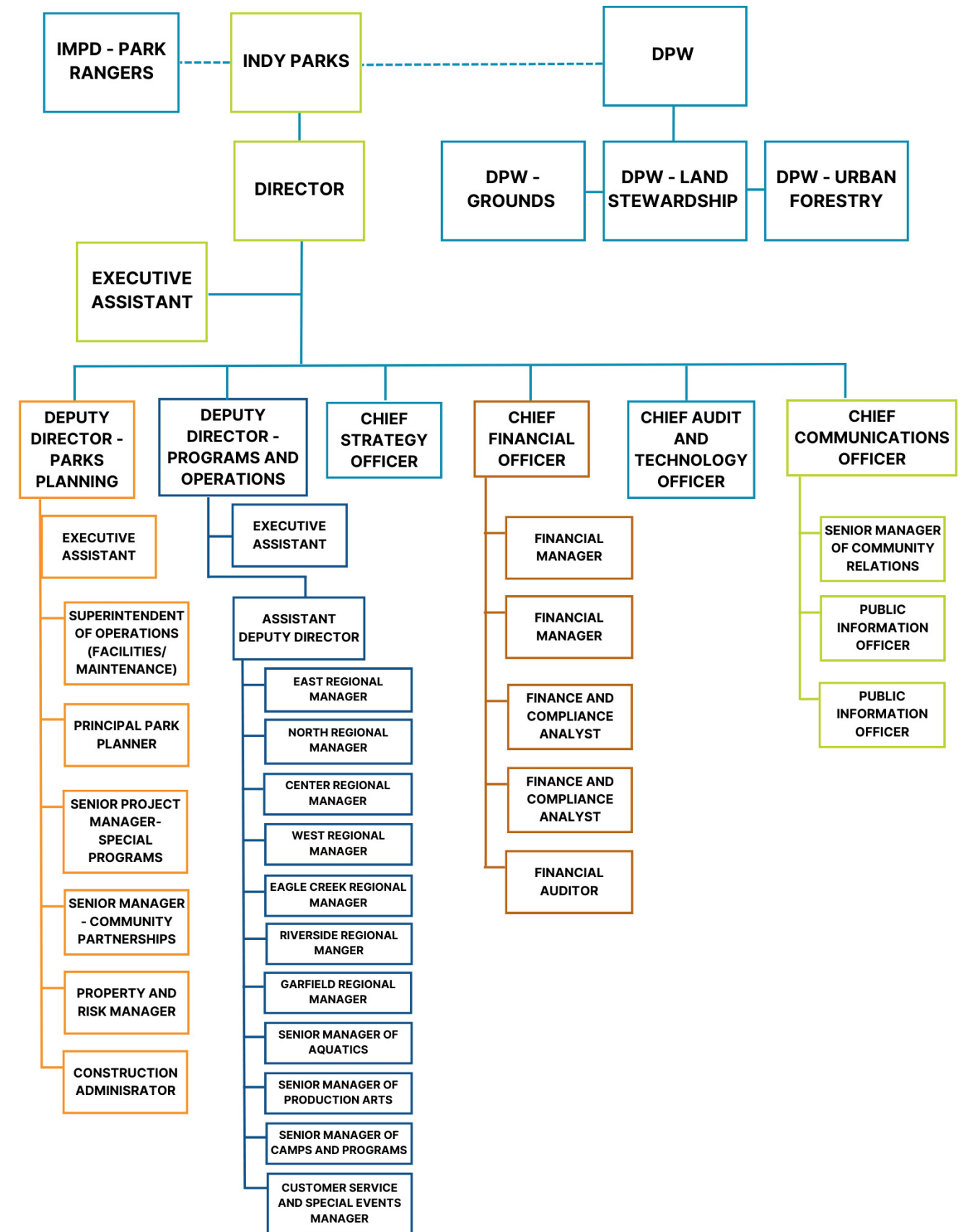



## 1.5 MISYON, VIZYON, VALÈ AK EKITE RASYAL

MISYON, VIZYON AK VALÈ INDY PARKS YO SE:



### MISYON

Ofri eksperyans anrichisan pou tout moun



### VIZYON

Vi ki pi an sante, eksperyans enspiran, epi kominote anime

## PRENSIP FONDAMANTAL ÒGANIZASYON



**Enklizyon** - Nou selebre divèsite epi nou vize elimine baryè ki anpeche enklizyon nan òganizasyon nou an ak nan kominote nou sèvi yo. Indy Parks akeyi tout moun, kèlkeswa ras, laj, sèks, sitiyasyon sosyo-ekonomik, kapasite, oswa idantite, pou konekte ak lanati, avèk kominote a, epi avèk yo menm.



**Divètisman** - Nou pasyone epi nou renmen sa n ap fè a, nou onore moun nou sèvi yo, epi ankouraje kreyativite, aprantisaj, koneksyon, e eksperyans reyèl.



**Kolaborasyon** - Nou fè tout efò pou travay ansanm ann ekip nan òganizasyon nou an epi kontinye angaje patnè kominote nou yo ak pati konsèn yo.



**Jesyon** - Antanke jeran tè piblik nou yo, nou pran angajman pou kenbe pak ak espas vèt nou yo yon fason dirab pou jenerasyon k ap vini yo ka pwofite yo. Antanke jeran òganizasyon nou an, nou egziste pou satisfè bezwen kominote nou sèvi yo epi ranfòse òganizasyon nou an grasa swen ak respè ekip Indy Parks nou an.





## DEKLARASYON EKITE RASYAL

Indy Parks ap yon lidè nan fè Indianapolis yon kote pou viv ki anime ak an sante grasa aplikasyon yon pwendvi ekite rasyal nan planifikasyon fiti ki pi byen reflekte kominote miltikiltirèl n ap sèvi a. Nou pran angajman pou bay aksè ekitab ak enklizif nan pwogram, sèvis, ekipman, ak espas vèt yo. Nou fè tout efò pou idantifye ak investi nan yon kilti espas travay ki pi ekitab lè nou konsantre sou politik ak pratik, ki gen ladan alokasyon bidjè, akizisyon, patenarya, anbochaj, fòmasyon anplwaye, epi avansman.

## SISTÈM PAK AK LWAZI EKITAB AK ENKLIZIF

Tout moun merite aksè nan pak ak espas vèt ki an sekirite, byen entretni, epi akeyan. Vizyon Indy Parks for All se pou bay tout itilizatè pak yo aksè ekitab nan bon jan kalite pak, espas vèt, enstalasyon, pwogram ak sèvis kèlkeswa ras, laj, sèks, sityasyon sosyo-ekonomik, kapasite, idantite oswa kòd postal.

Ekite nan pak ak lwazi kòmanse avèk konpreyansyon fason rasis sistemik ak enjistis istorik te lakoz aksè inekitab nan pak ak espas vèt yo. Antanke yon ekip, nou pran angajman pou aprann ak konprann inegalite kominote nou yo te rankontre epi travay nan direksyon aksè egal nan pak, pwogram ak sèvis nou yo. Plan Jeneral Konplè Indy Parks la te kreye nan yon pwendvi ekite ak enklizyon epi yon mantalite ki mete kominote a anpremye. Li te enpòtan anpil pou devlope nouvo misyon, vizyon, ak valè nou fenk adopte yo, ansanm ak bi e objektif Plan sa a, atravè pwendvi sa a.

Pandan n ap kontinye investi nan avni pak nou yo, n ap kontinye itilize done ak zouti yo, bay priyorite pou angajman kominote a ak estaf la, epi kolaborasyon plizyè ekip avèk depatman yo ak lidè Vil la, patnè yo, ak pati konsène yo pa mwayen yon vizyon pataje Indy Parks for All.



Asosyasyon Nasyonal Lwazi ak Pak (National Recreation and Parks Association, NRPA) te etabli yon definisyon pratik pou aksè ekitab nan pak, ke Indy Parks pral itilize kòm yon gid:

*Kantite jis ak ekitab, pwokismite ak koneksyon avèk bon jan kalite pak ak espas vèt, enstalasyon lwazi, ansanm ak pwogram ki an sekirite, enklizif, enpòtan kiltirèlman epi akeyan pou tout moun. Lè moun gen aksè jis ak ekitab, sante nou ak byennèt sosyal nou amelyore, epi kominote nou yo ka pwoteje e reprann pi byen anba defi anviwònmanal, sosyal ak ekonomik yo.*



# 1.6 REZIME PWOFIL KOMINOTE A

## APÈSI

Objektif analiz sa a se pou bay Depatman an yon apèsi sou kominote n ap sèvi a epi konprann pi byen ki kalite pak, enstalasyon, ak pwogram/sèvis ki pi apwopriye pou reponn ak bezwen rezidan yo nan yon fason ki ekitab.

## REKONESANS TÈ

Kòm yon rekonesans ofisyèl, nou rekonèt avèk respè ke tè nou okipe kounye a se teritwa tradisyonèl pèp Miami, Potawatomi, ak Shawnee. Nou ekprime onè ak respè pwofon nou anvè kominote endijèn yo pou swen eksepsyonèl yo bay tè sa a pandan anpil jenerasyon, pandan y ap andire enjistis istorik ak kontinyèl yo avèk yon rezistans tennfas. Nou fè tout efò pou nou travay nan direksyon rekonsilyasyon, epi pou defann vwa ak souverènte pèp endijèn yo kòm yon angajman fondamantal nan direksyon pou konstwi kominote ekitab ak enklizif.

## 10-MINIT APYE

Trust for Public Land kwè totalman ke chak moun ki abite nan vil Etazini yo ta dwe gen aksè nan yon pak kalite siperyè ki sitye nan yon distans 10 minit apye ak lakay yo. Pou fè vizyon sa a yon reyalyte, yo te lanse "Pwogram Mache 10 Minit" la ki vize pou ede vil yo elaji aksè nan espas vèt pou tout moun. Trust for Public Land te fè rechèch, ki te revele ke pak ki anfavè yon popilasyon ki an majorite moun ki pa blan, an mwayèn, gen sèlman mwaye gwo pak ki sèvi popilasyon blan prensipalman. Malgre gwo pak yo ki pi piti a, pak sa yo sèvi prèske senk fwa plis moun. Anplis, pak ki sèvi prensipalman fanmi ki gen revni fèb yo, an mwayèn, kat fwa pi piti pase pak ki sèvi fanmi ki gen gwo revni.



Estatistik aktyèl yo endike ke sèlman 36% moun ki abite nan Indianapolis gen yon pak ki sitye nan yon distans 10 minit apye ak lakay yo. Pousantaj sa a pi ba anpil pase mwayèn nasyonal 55% an.

Ou ka jwenn enfòmasyon anplis konsènan "Pwogram Mache 10 Minit" la nan <https://www.tpl.org/>.

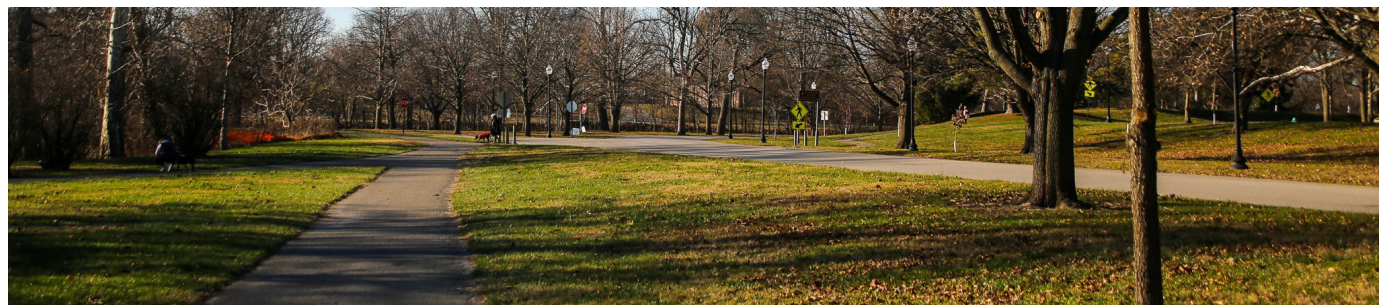

## ENFÒMASYON DEMOGRAFIK

Analiz Demografik la se yon rapò ki egzamine karakteristik popilasyon an nan Vil la, sa gen ladan segman laj, ras, orijin etnik, ak nivo revni. Li kouvri tout popilasyon Vil la epi li sèvi ak modèl istorik pou fè pwojeksyon pou lavni. Sepandan, sikonstans enprevi pandan oswa apre moman analiz la ka afekte validite pwojeksyon sa yo.

Enfografi ki pi ba a rezime popilasyon Vil la dapre estimasyon aktyèl yo pou 2022. Yo bay tout detay yo nan seksyon Pwofil Kominota a nan rapò konplè a.

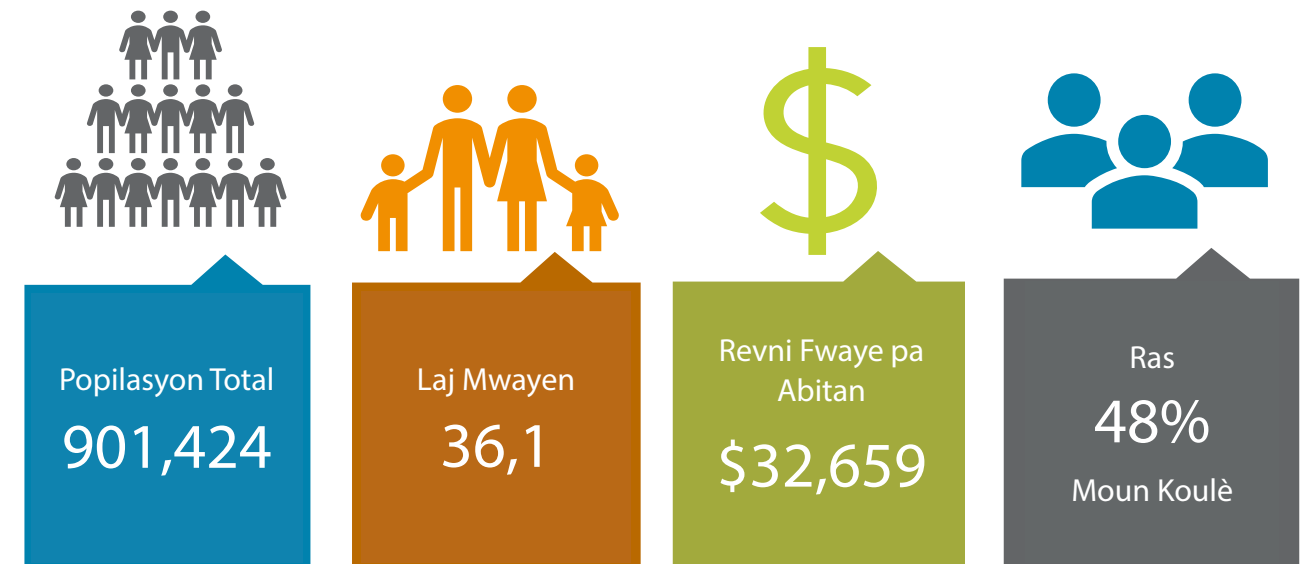



## METODOLOJI

Analiz la te itilize done demografik ki soti nan de sous: U.S. Census Bureau and Environmental Systems Research Institute, Inc. (ESRI), yon òganizasyon rechèch ak devlopman ki espesyalize nan Sistèm Enfòmasyon Jewografik ak pwojeksyon popilasyon. Yo te jwenn done yo an Jiyè 2022 epi yo refilete chif aktyèl ki rapòte nan Resansman 2020 an. ESRI te itilize done sa yo pou estime popilasyon aktyèl la an 2022, ansanm ak yon pwojeksyon sou 5 ane pou 2027. Ekip konsiltan yo te itilize regresyon lineyè dwat pou prevwa karakteristik demografik pou pwojeksyon sou 10 ak 15 ane an 2032 ak 2037.

## LIMIT ANALIZ DEMOGRAFIK

Yo te itilize limit Vil yo montre pi ba a pou analiz demografik la.

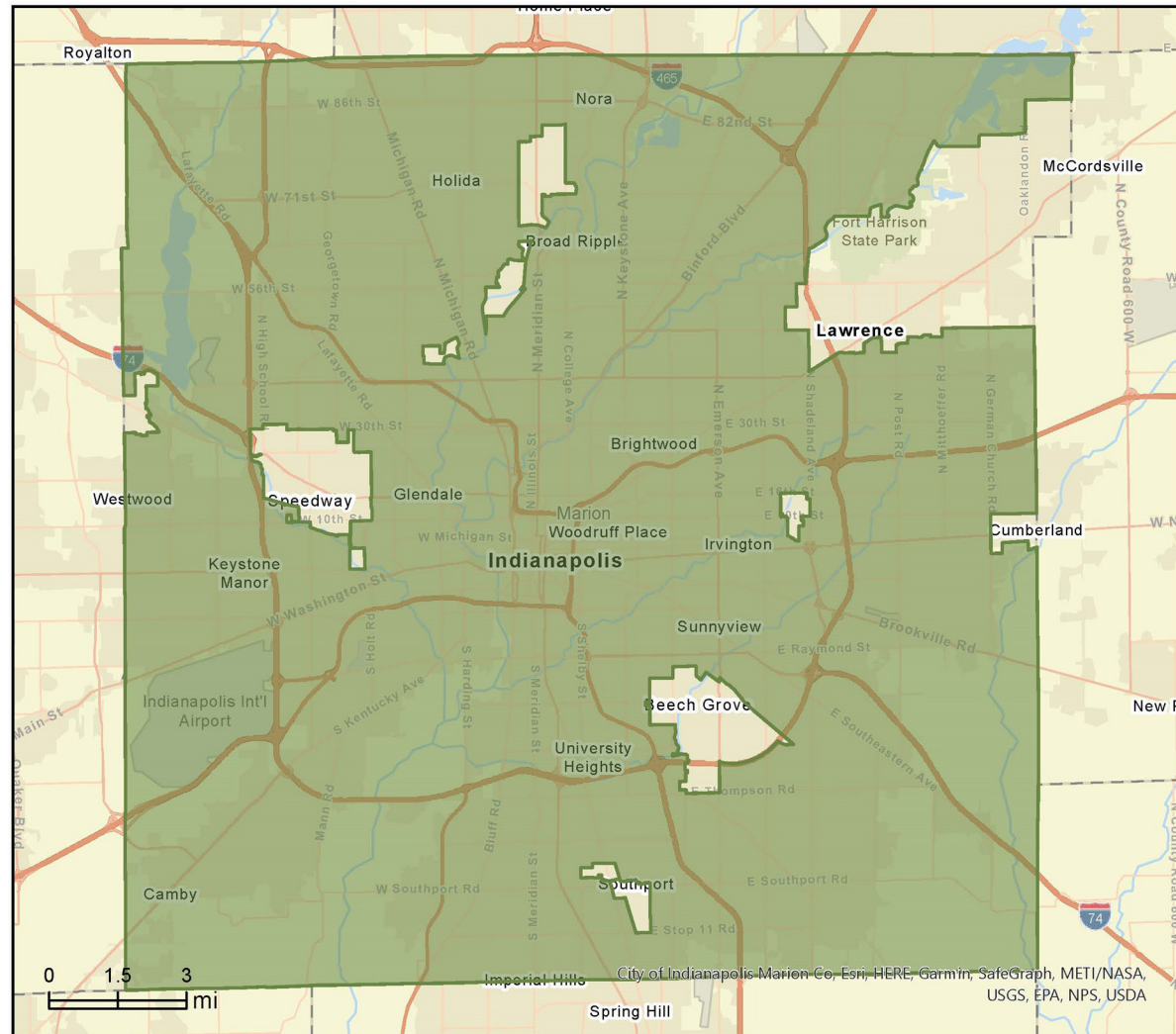

## REZILTA PRENSIPAL

**Kwasans popilasyon:** Avèk yon popilasyon ki prevwa prèske 1 milyon rezidan disi 2037, Vil la dwe elaji epi devlope pak ak enstalasyon lwazi li yo lè l ajoute nouvo pak, agrandi enstalasyon ki egziste deja yo, epi kreye nouvo pwogram ak sèvis pou satisfè diferan bezwen kominote a ki pa sispann ogmante.

**Popilasyon k ap Vyeyi:** Kòm pousantaj rezidan ki gen laj 55 lane oswa plis prevwa pou ogmante soti nan 27% kounye a vin 31% disi 2037, pak ak enstalasyon lwazi pral gen pou reponn ak bezwen byen presi granmoun aje yo. Sa gen ladan l bay pwogram ak sèvis ki ankouraje vyeyès aktif, tankou klas pou granmoun aje rete anfòm fizikman, aktivite sosyal, ak opòtinite pou angajman ant jenerasyon yo.

**Divèsite etnik:** Rive nan ane 2032, yo pwojete vil la ap gen yon popilasyon majorite moun ki pa blan. Pak ak enstalasyon lwazi yo pral gen pou yo enklizif ak sansib sou plan kiltirèl pou reponn ak bezwen yon kominote divèsifye k ap ogmante. Sa gen ladan l ofri pwogram, evènman ak sèvis ki desèvi bezwen ak enterè diferan gwoup etnik ak kiltirèl yo epi asire ke pak ak enstalasyon yo aksesib epi akeyan pou tout rezidan yo.

**Diferans nan revni:** Avèk revni pa abitan Vil la epi revni mwayen fwaye a ki pi ba pase mwayèn nasyonal yo, ka gen rezidan ki pa gen mwayen pou patisipe nan sèten pwogram pak ak lwazi oswa itilize sèten enstalasyon. Pou rezoud pwoblèm sa a, depatman an ta dwe konsidere fè ekilib nan aksè pa mwayen pwogram pri ba oswa gratis, epi dirabilite finansye nan eksplòre patenarya ak òganizasyon kominotè ak founisè yo pou ofri posiblite lwazi pou tout moun.

**Enklizyon:** Kòm Vil la gen yon pousantaj rezidan ki fèt aletranje ki pi wo pase mwayèn, moun ki pa pale Anglè, epi moun andikape yo, pak ak enstalasyon lwazi yo pral gen pou yo enklizif ak aksesib pou reponn ak bezwen kominote sa yo. Sa gen ladan bay siyalizasyon epi estaf bileng, ofri pwogram adaptatif ak enklizif, epi asire ke òf yo aksesib pou moun andikape yo.

**Konsantre sou espò nich:** Tandans patisipasyon k ap ogmante pou pickleball (tenis lejè) ak popilarite jwèt videyo/ elektwonik sou konsòl ak pòtab epi pwogram Esports nan inivèsite yo sijere yon demann k ap ogmante pou aktivite espòtif sa yo ki pa tradisyonèl nan pak ak enstalasyon lwazi yo.

**Investi nan santye ak koneksyon siplemantè:** Byenke pwomnad apye te gen yon eskò ki ba nan endis potansyèl mache a (MPI), te gen yon gwo nivo sipò pou santye ak koneksyon siplemantè pandan pwosesis kòmantè kominote a. Investi nan santye ak koneksyon siplemantè ta ka gen posiblite ogmante eskò MPI pou pwomnad apye epi fè l yon aktivite ki pi popilè.

**Diferans nan aksè nan pak ak espas vèt:** Depatman an ta dwe kontinye bay priorite a elajisman ak amelyorasyon nan katye ki gen prensipalman moun ki pa blan ak fanmi revni fèb, kote pak yo pi piti epi ekipman yo pi ansyen; **Pwogram Mache 10 Minit** la ak **Eskò Ekite Pyebwa** a kapab yon zouti itil pou ede Indy reyalize objektif sa a.



# 1.7 REZIME KONTRIBISYON KOMINOTE A

Kontribisyon kominote a se youn nan eleman kle nan plan sa a avèk yon konsantrasyon entansyonèl sou divèsite kontribisyon epi sou ogmantasyon enklizyon omaksimòm. Ekip konsiltan an te fè yon gwo kantite pwosesis kòmantè piblik pou asire ke tout moun ki te vle pataje opinyon yo pou avni pak ak lwazi yo nan Indianapolis te gen yon okazyon pou fè sa. Pwosesis la gen nan li:

- Sesyon ekout kominotè
- Gwoup itilizatè kominote yo
- Entèvyou ak lidè kle yo
- Reyinyon prensipal pati konsène yo
- Gwoup diskisyon plizyè lang
- Sondaj pou jèn ak granmoun nan lang Anglè ak Espanyòl
- Diskisyon an gwoup estaf la
- Vizit nan lekòl lokal yo

Plis pase 2,000 moun, ki soti nan 5 kontinan epi ki pale plis pase yon douzèn lang te patisipe nan pwosesis la. Rezilta yo nan chak etap nan pwosesis kòmantè piblik la rezime epi souliye nan seksyon ki annapre yo.



Apati pwosesis kontribisyon kominote a, tèm ki annapre la yo te parèt. Rezilta detaye yo pataje nan Chapit 3 nan rapò konplè a.

## PWEN FÒ YO

Sa yo se te bagay departman an te fè byen epi yo ta dwe kontinye apiye sou yo:

- Estaf ki devwe ak angaje
- Fè plis avèk mwens epi pi byen itilize resous ki egziste deja
- Konsantrasyon sou enklizyon ak ekite
- Espri kolaborasyon
- Gwo varyete òf

## OPÒTINITE YO

Sa yo se te bagay departman an ta dwe konsantre pou amelyore alavni:

- Divèsifye pwogram ak sèvis yo
- Ogmantasyon adopsyon teknoloji pou amelyore eksperyans itilizatè a
- Mentnans ak antretyen resous ki egziste deja yo
- Finansman dirab pou departman an
- Konsantre sou rekritman anlwaye ak kilti òganizasyonèl
- Pwoblèm sekirite nan kèk pak

## PI GWO PRIYORITE

Sa yo se te rezilta pi gwo priyorite ki dwe reyalize nan plan an:

- Rekritman pèsònèl apwopriye pou reflekte nivo sèvis yo
- Pwogramasyon ak eksperyans divès
- Finansman pou operasyon ak mentnans
- Ogmante kolaborasyon ak sipò piblik / prive / ògànis ki pa la pou fè pwofi
- Pran swen sa ki egziste deja yo



# 1.8 REZIME EVALYASYON PWOGRAM AK SÈVIS YO

## APÈSI

Evalyasyon sa a egzamine òf Depatman an pou idantifye pwen fò, defi, ak opòtinite yo nan pwogram ak sèvis Depatman an. Evalyasyon an ede idantifye tou pwogram debaz yo, twou vid ki genyen nan pwogram yo, kantite anplwaye, opòtinite pou volontè ak patenarya, epi òf alavni pou tout moun.

Ekip konsiltasyon an te baze rezilta sa yo avèk èd done Depatman an, kontni sit entènèt, epi diskisyon estaf la te bay. Ou ka jwenn evalyasyon an andetay nan Chapit 6 rapò konplè a.

## DOMÈN PWOGRAM DEBAZ KI EKZISTE YO

Estaf Depatman an te idantifye 12 domèn pwogram debaz y ap ofri kounye a.

Adilt Aktif 62+	Adaptatif ak Enklizif	Espò pou Granmoun	Aktivite atistik, Konsè ak Fim
Akwatik	Kan Lajounen	Anrichisman	Edikasyon anviwònmantal
Sante ak Byennèt	Deyò Avanti	Evènman Espesyal	Espò pou Jèn yo

## KONKLIZYON ANALIZ PWOGRAM

Gen kèk rekòmandasyon enpòtan nan rapò sa a ki ka chanje dapre chanjman nan demografi, estrikti òganizasyonèl, epi priyorite kominote ak depatman yo.

- **Analiz Segman Laj:** Depatman an gen yon distribisyon egal segman laj ki sèvi kòm piblik prensipal pou domèn pwogram debaz yo.
- **Sik Devlopman Pwogram nan:** Pwogram ki nan etap Kòmansman yo koresponn avèk distribisyon ki rekòmande pou pwogram yo nan 60%. Gen 35% nan pwogram yo ki nan etap Kwasans, ki pral finalman pase nan etap Matirite, sa ki ede estabilize melanj pwogram jeneral la epi mete pwogram sa yo nan nivo 40% ki rekòmande a. Pwogram ki nan etap Satirasyon ak Bès yo twouve yo nan ranje rekòmande a endividyèlman, men pi wo rabje 0%-10% an ansanm.
- **Estabilite Finansye:** Rekòmandasyon ki nan rapò sa a ka ede Depatman an fikse epi atenn objektif finansye yo.
- **Maketing ak Kominikasyon:** Depatman an ap itilize yon melanj kominikasyon ak estrateji maketing ki gen ladan itilizasyon medya sosyal. Depatman an gen posiblite pou mande plis fidbak nan kominote a pa mwayen sondaj estatistik valab, gwoup diskisyon, epi sondaj ki pi regilye.





# 1.9 EGZANP KAT NIVO SÈVIS AK EKITE

Kat zòn sèvis yo montre distribisyon ak ekite aksè pou pak, santye, ak ekipman lwazi nan tout vil la. Sa gen ladan òf nan vil la e lòt founisè sèvis konparab. Yo jwenn done yo apati done Resansman epi Environmental Systems Research Institute, Inc. (ESRI). Zòn ki fonse yo nan Kat Ekite yo endike nivo sèvis la (sètadi, popilasyon tip/ekipman pak sa a ap sèvi a) epi koulè diferan yo endike founisè sèvis diferan yo.

Kat ki pi ba a montre distribisyon ak eka ki genyen nan domèn sèvis pou pisin deyò yo sèlman. Tout kat yo epi yon lis pak ki koresponn yo stiye nan fen dokiman sa a.

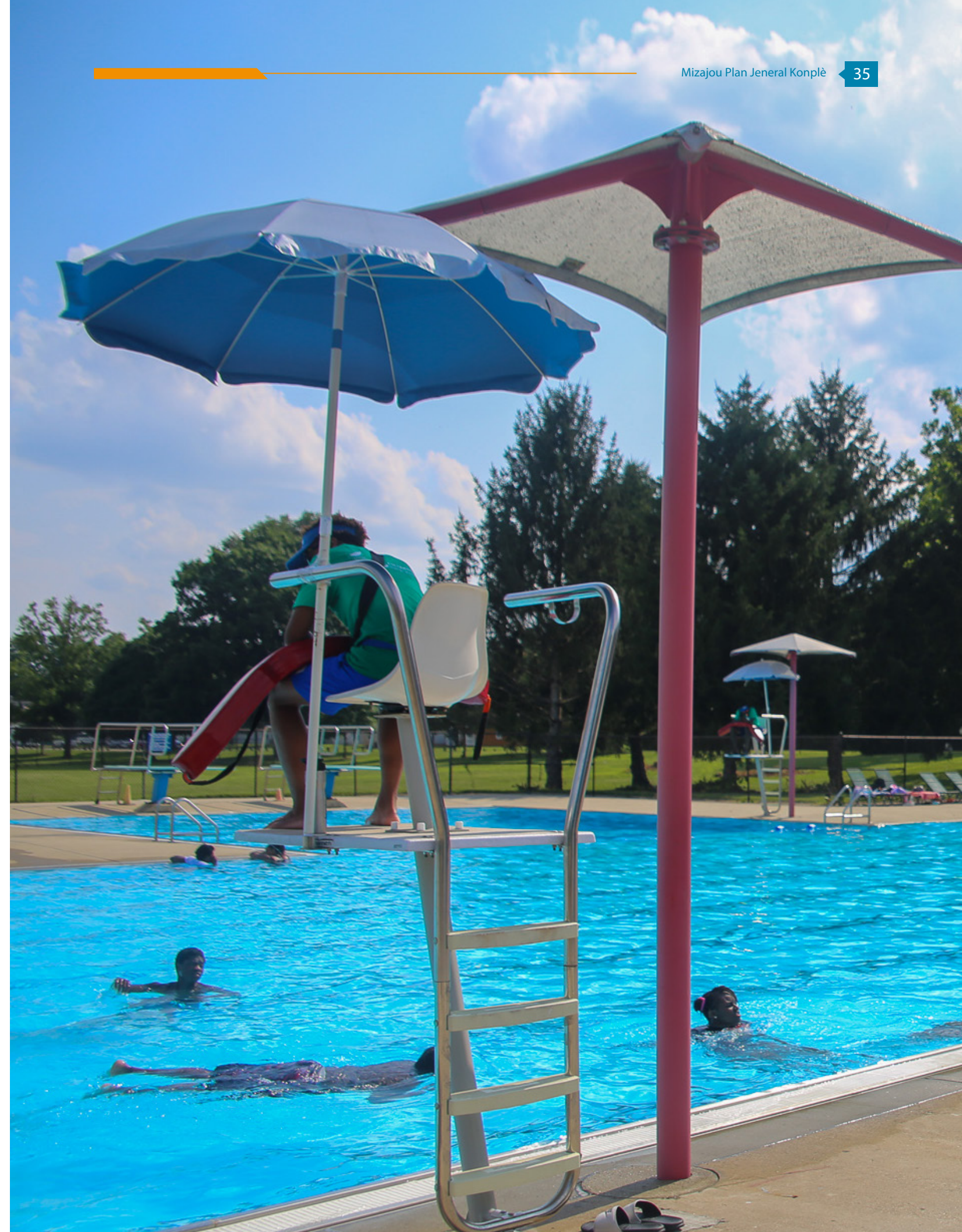
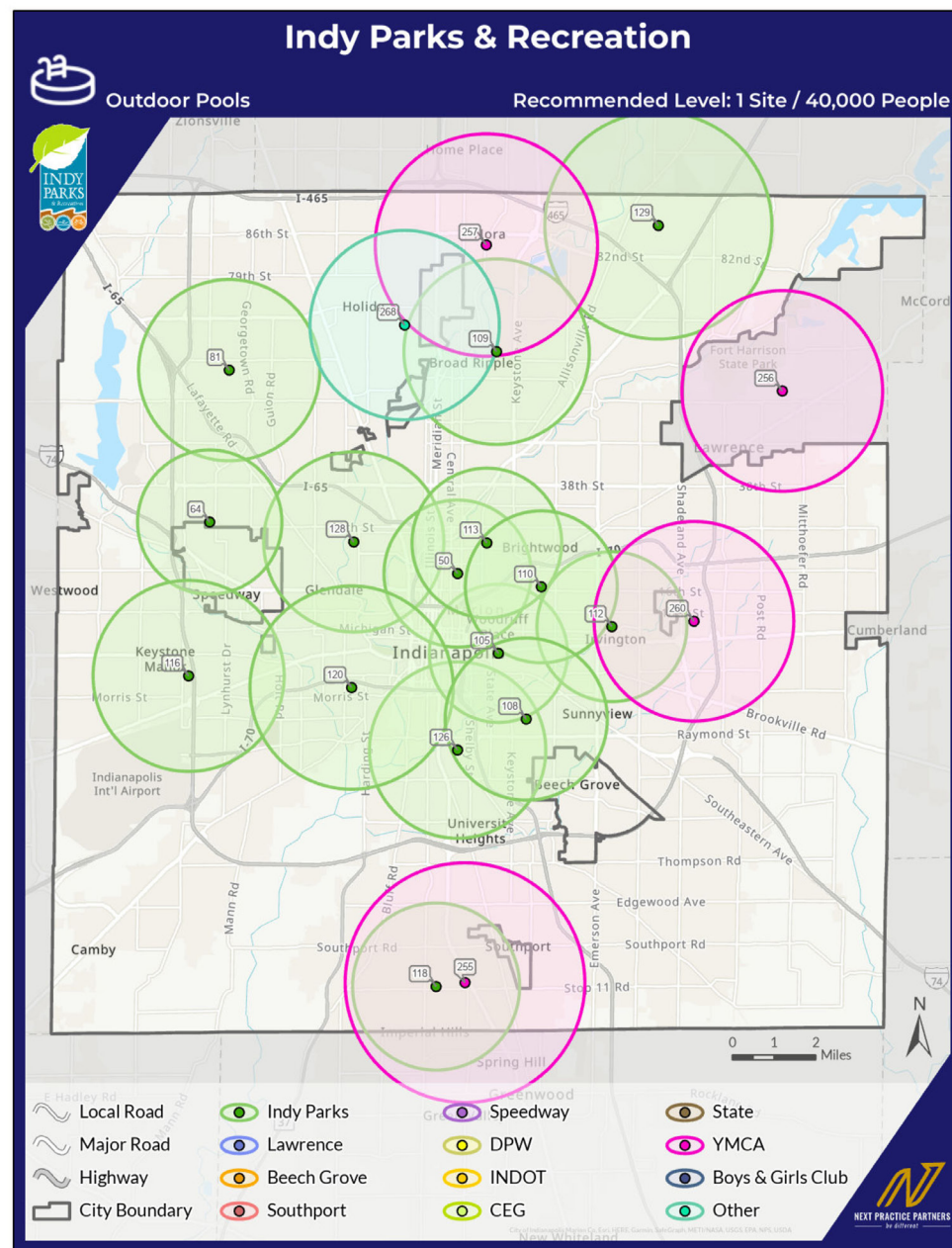



# 1.10 GWO REZILTA AK OBJEKTIF YO

## GWO REZILTA YO

Gwo rezilta Indy Parks vle reyalize nan plan sa a gen ladan sa ki annapre yo:

1. Bati yon kilti estaf ki baze sou enklizyon ak responsablite
2. Ogmante finansman ak rekritman anplwaye
3. Asire ke pak yo ak enstalasyon yo byen planifye ak antretni
4. Asire ke pwogram ak sèvis yo reponn a bezwen ak dezi kominote a
5. Mete pak yo nan pozisyon kòm resous ak sant kominotè
6. Rakonte istwa ki fè Indy Parks enpòtan

## OBJEKTIF POU CHAK DIVIZYON



**Pak ak Enstalasyon yo**

Pak ak enstalasyon kalite siperyè, ki distribye yon fason ekitab pou tout moun



**Pwogram ak Sèvis yo**

Reponn ak bezwen kominote a epi aktive espas ak enstalasyon pak yo



**Angajman ak Sensibilizasyon**

Rakonte istwa nou epi ogmante sensibilizasyon pou ogmante omaksimòm aksè ak patisipasyon



**Operasyon ak Mentnans**

Asire nivo kantite anplwaye ak estanda mentnans yo kontinye avèk bezwen k ap ogmante nan sistèm nan



**Finans**

Yon sistèm dirab sou plan finansye avèk finansman ki la espesyalman pou sa, patenarya ekstèn, epi sipò resous







## 1.11 KONKLIZYON

Pak ak espas vèt yo bay yon pakèt avantaj ak rezilta pozitif epi yo esansyèl pou etabli ak kenbe yon vil ki an sante, ki anime. Aksè enklizif ak ekkitab nan pak ak opòtinite pou lwazi enpòtan anpil pou avni sistèm pak Indianapolis la. Indy Parks ta dwe kontinye bay opòtinite pou lwazi, ki anglobe tout itilizatè yo, ki ankouraje byennèt fizik ak mantal, ki bay anviwònman sen ki kreye eksperyans anrichisan ak opòtinite kiltirèl, epi kiltive kominote anime nan yon anviwònman pozitif, ki bay sipò epi ki amizan.

Mizajou Plan Jeneral Konplè sa a te devlope pou bay Indy Parks yon plan pou jere avni sistèm pak yo epi reponn yon fason ki jis ak bezwen kominote a ki pa satisfè. Pwosesis planifikasyon sa a genyen yon seri analiz konplè pou konprann fonksyonman Indy Parks epi li genyen yon pwosesis angajman kominotè entansyonèl, enklizif pou gide rekòmandasyon kle yo. Plan Jeneral la gen ladan yon apwòch nan tout sistèm lan pou akonpli etap aksyon akoutèm, alontèm, ak kontinyèl pou reyalize gwo rezilta, objektif, ak inisyativ pou asire Indy Parks kontinye pwoteje byen pak rejyon an epi bay bon jan kalite sèvis, pwogram, ak enstalasyon nan kominote a pandan anpil ane ankò.

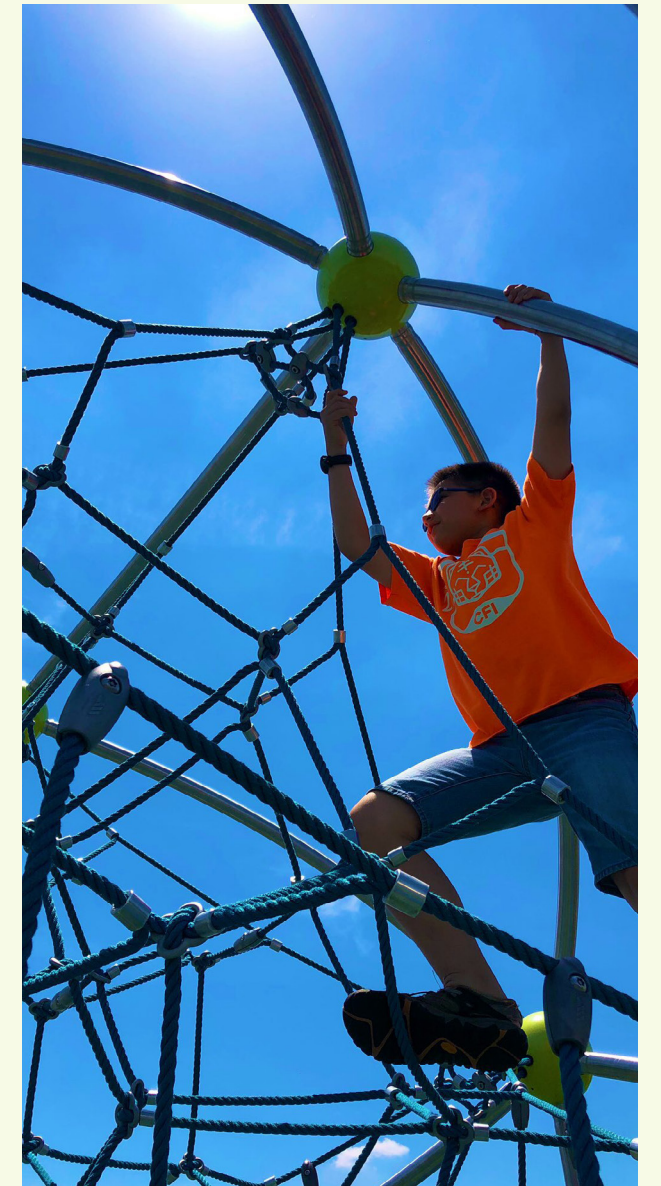

Indy Parks pral kontinye investi nan avni sistèm pak yo yon fason enklizif pou reponn ak bezwen k ap ogmante nan yon kominote a k ap evolye ki anvi yon kalite lavi solid nan katye yo avèk aksè ekkitab nan pak, espas vèt ak divès opòtinite lwazi. Mizanplas Mizajou Plan Jeneral Konplè sa a pral kontribye nan pak ak espas piblik ouvè ki pwospè ak aktive, ki fòme pou kominote a e ak kominote a. Indy Parks anvizaje yon sistèm pak ak lwazi ki gen pak ak enstalasyon kalite siperyè, ki distribye yon fason ekkitab ki mennen nan **Indy Parks for All.**



# 1.12 REZOLISYON ADOPSYON

RESOLUTION No. 15, 2023

Consolidated City of Indianapolis  
Board of Parks and Recreation

## A RESOLUTION FOR BOARD APPROVAL OF THE 2023 INDY PARKS COMPREHENSIVE MASTER PLAN

WHEREAS, the Department of Parks and Recreation (hereinafter "Department") has created the 2023 Indy Parks Comprehensive Master Plan (hereinafter "Plan"), which includes the Department's updated mission, vision, values, benchmarks, and goals for the future:

"The Comprehensive Master Plan will inform residents where Indy Parks is currently positioned and what the future can hold for parks, public spaces, recreations facilities, and programs in this great city. The Master Plan is a roadmap and shared vision for the future shaped by community values, unmet needs, and evolving demographics and trends."

THEREFORE, BE IT RESOLVED that the Board approves the 2023 Indy Parks Comprehensive Master Plan and further authorizes the Director of the Department of Parks and Recreation to implement the Plan for and on behalf of the Department.

### THE CONSOLIDATED CITY OF INDIANAPOLIS BOARD OF PARKS AND RECREATION

DATE: 7/18/23

  
PHYLLIS BOYD, Board Chairperson

  
ADAM WICKER, Corporation Counsel

  
LARRY BATES, Board Member

  
CAROLINE CROSS, Interim Board Secretary

**ABSENT** cc  
ANDREA SCOTT, Board Member

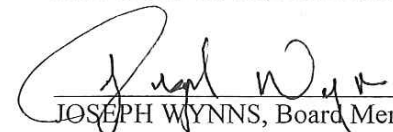
  
JOSEPH WYNNS, Board Member

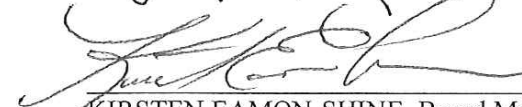
  
KIRSTEN EAMON-SHINE, Board Member







METROPOLITAN DEVELOPMENT COMMISSION  
OF MARION COUNTY, INDIANA

RESOLUTION NO. 2023-P-015

RESOLUTION 2023-P-015, amending a segment of the Comprehensive or Master Plan of Marion County, Indiana, the 2023 Indy Parks Comprehensive Master Plan.

Be it resolved that, pursuant to I.C. 36-7-4, the Metropolitan Development Commission of Marion County, Indiana, hereby amends the Comprehensive or Master Plan for Marion County, Indiana, by the adoption of the 2023 Indy Parks Comprehensive Master Plan, a copy of which is on file and available for inspection during normal business hours in the office of the Department of Metropolitan Development, as an amendment to the Comprehensive or Master Plan of Marion County, Indiana.

Be it further resolved that the Secretary of the Metropolitan Development Commission is directed to certify copies of this Resolution 2023-P-015 amending the Comprehensive or Master Plan of Marion County, Indiana, the 2023 Indy Parks Comprehensive Master Plan.

Be it further resolved that the Director of the Department of Metropolitan Development is directed to mail or deliver certified copies of this Resolution 2023-P-015, to the Mayor of the City of Indianapolis, the City-County Council of Indianapolis and Marion County, the Board of Commissioners of Marion County, Indiana and to the legislative authorities of the incorporated cities and towns of Marion County, Indiana that are directly affected by this plan: Beech Grove, Lawrence, Southport, Speedway, Clermont, Crows Nest, Cumberland, Highwoods, Homecroft, Meridian Hills, North Crows Nest, Rocky Ripple, Spring Hill, Warren Park, Williams Creek, and Wynnedale. The Director shall also file one (1) summary of the plan in the office of the Recorder of Marion County.

DATE: August 16, 2023

METROPOLITAN DEVELOPMENT  
COMMISSION OF MARION COUNTY,  
INDIANA

APPROVED AS TO LEGAL FORM  
AND ADEQUACY THIS 8<sup>th</sup> DAY  
OF AUGUST, 2023

John J. Dillon III  
John J. Dillon III, President

Christopher Steinmetz  
Christopher Steinmetz  
Senior Counseling Attorney

METROPOLITAN DEVELOPMENT COMMISSION  
OF MARION COUNTY, INDIANA

STATE OF INDIANA )  
 ) SS:  
COUNTY OF MARION )

CERTIFICATION

I, Vincent Ash, Secretary of the Metropolitan Development Commission of Marion County, Indiana, do hereby certify that the attached Resolution 2023-P-015 AMENDING A SEGMENT OF THE COMPREHENSIVE OR MASTER PLAN OF MARION COUNTY, INDIANA – 2023 Indy Parks Comprehensive Master Plan – is a true copy of a resolution adopted by the Metropolitan Development Commission of Marion County, Indiana, following a public hearing at a meeting of said commission on August 16, 2023, and that the original of said resolution is on file of record in the office of the Department of Metropolitan Development of Marion County, Indiana.

Witness my hand and official seal of the Metropolitan Development Commission of Marion County, Indiana this 16th day of August 2023.

Vincent Ash  
Vincent Ash, Secretary  
Metropolitan Development Commission  
of Marion County, Indiana



### MINI PAK

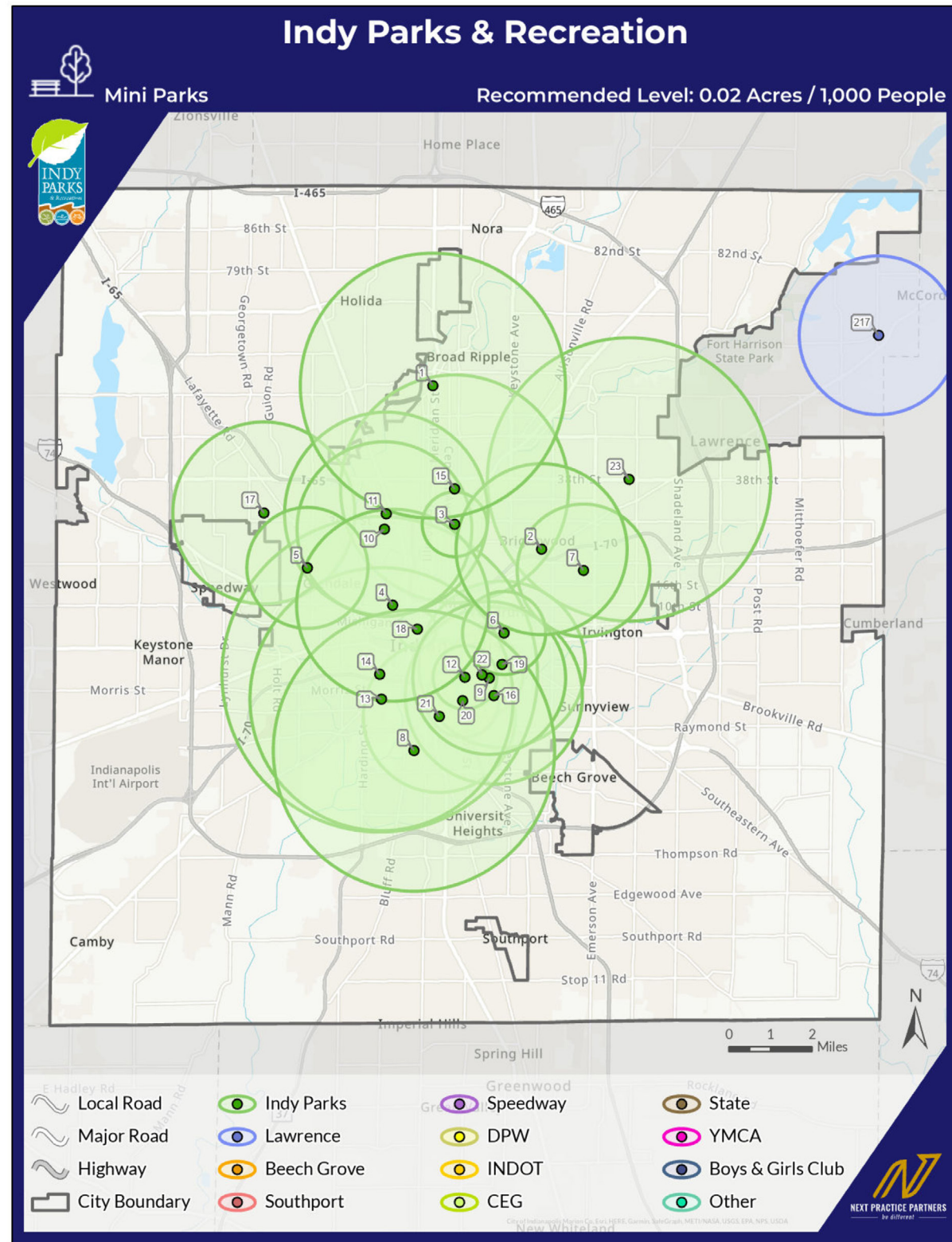

### PAK NAN KATYE YO

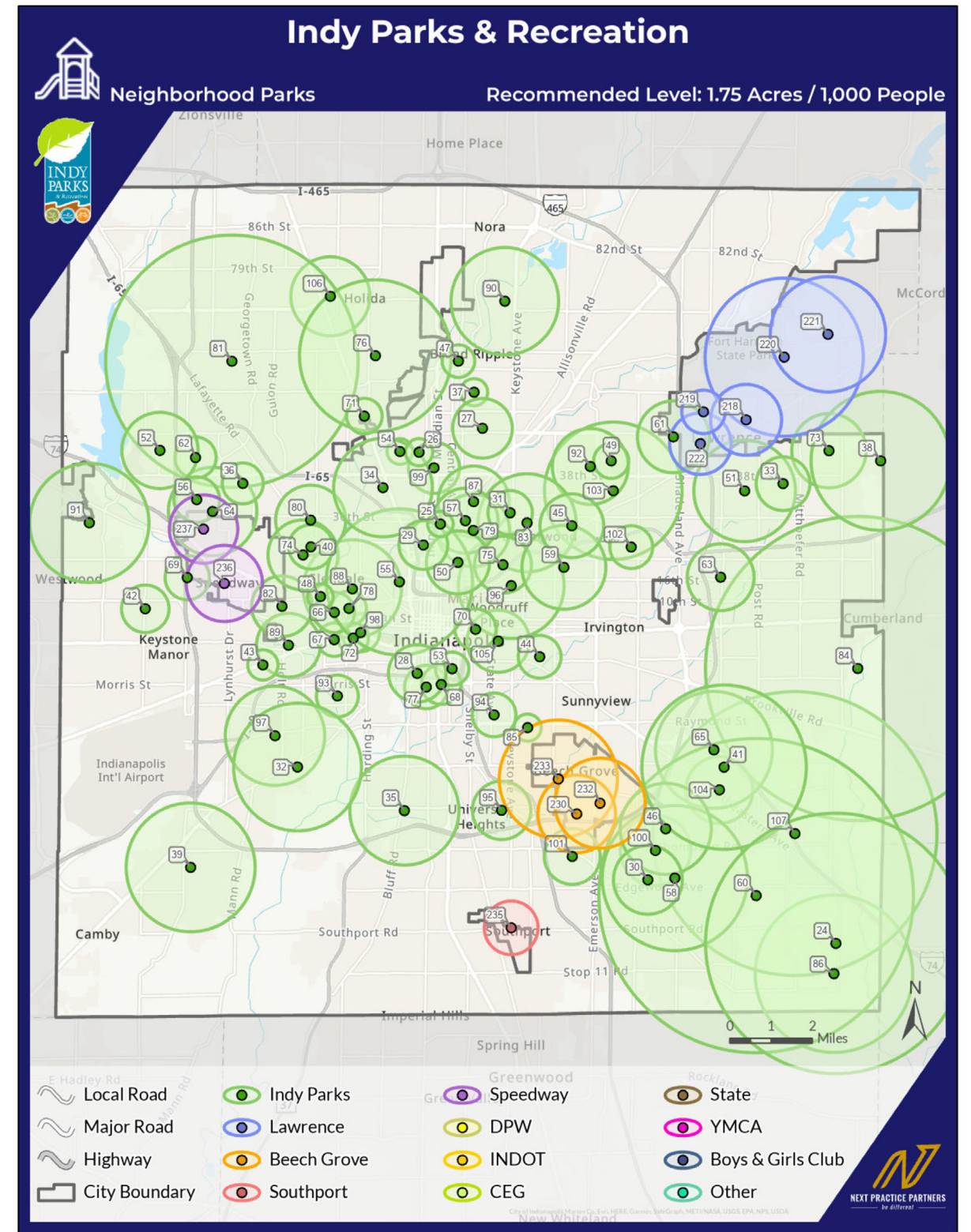



# PAK KOMINOTÈ YO

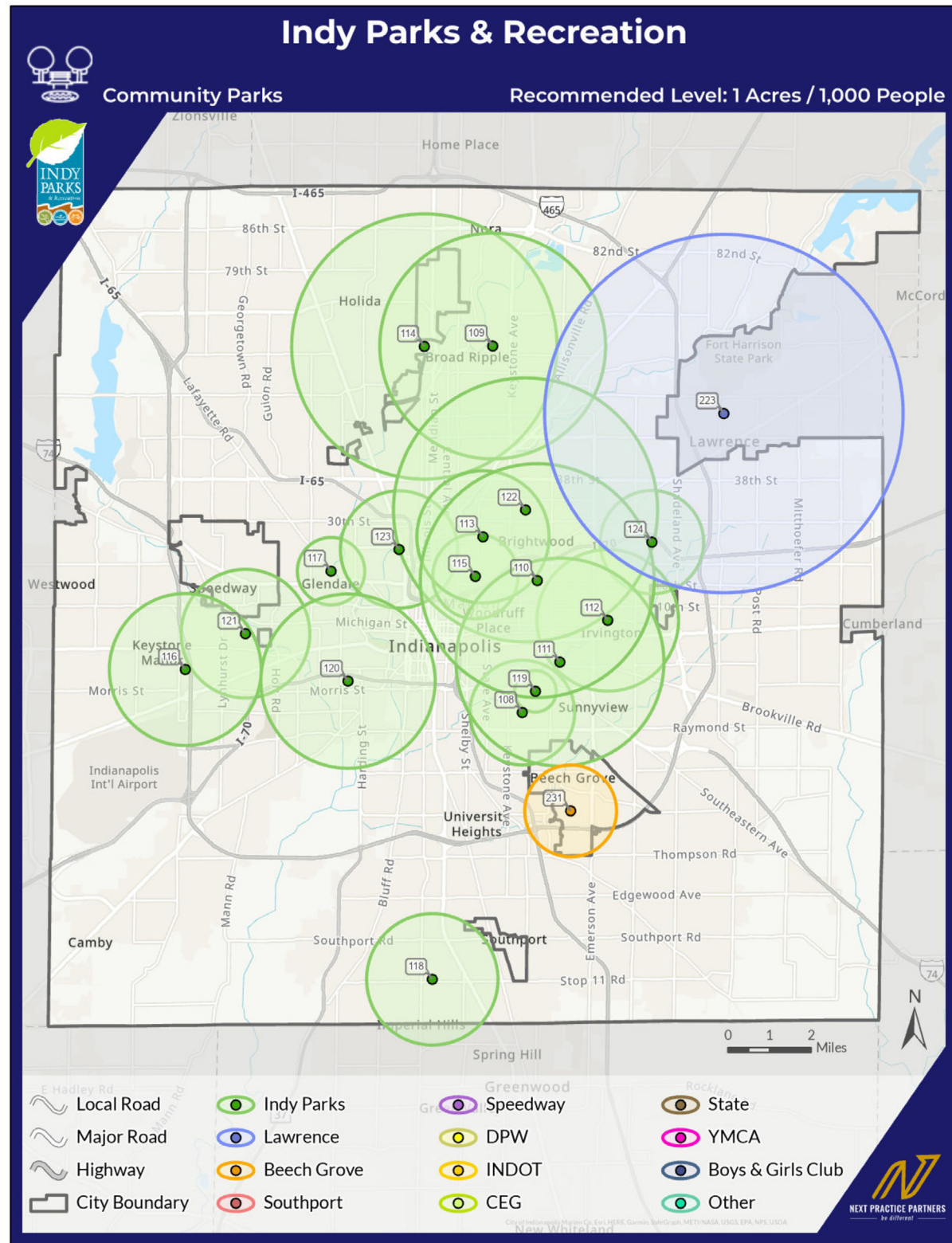

# PAK REJYONAL YO

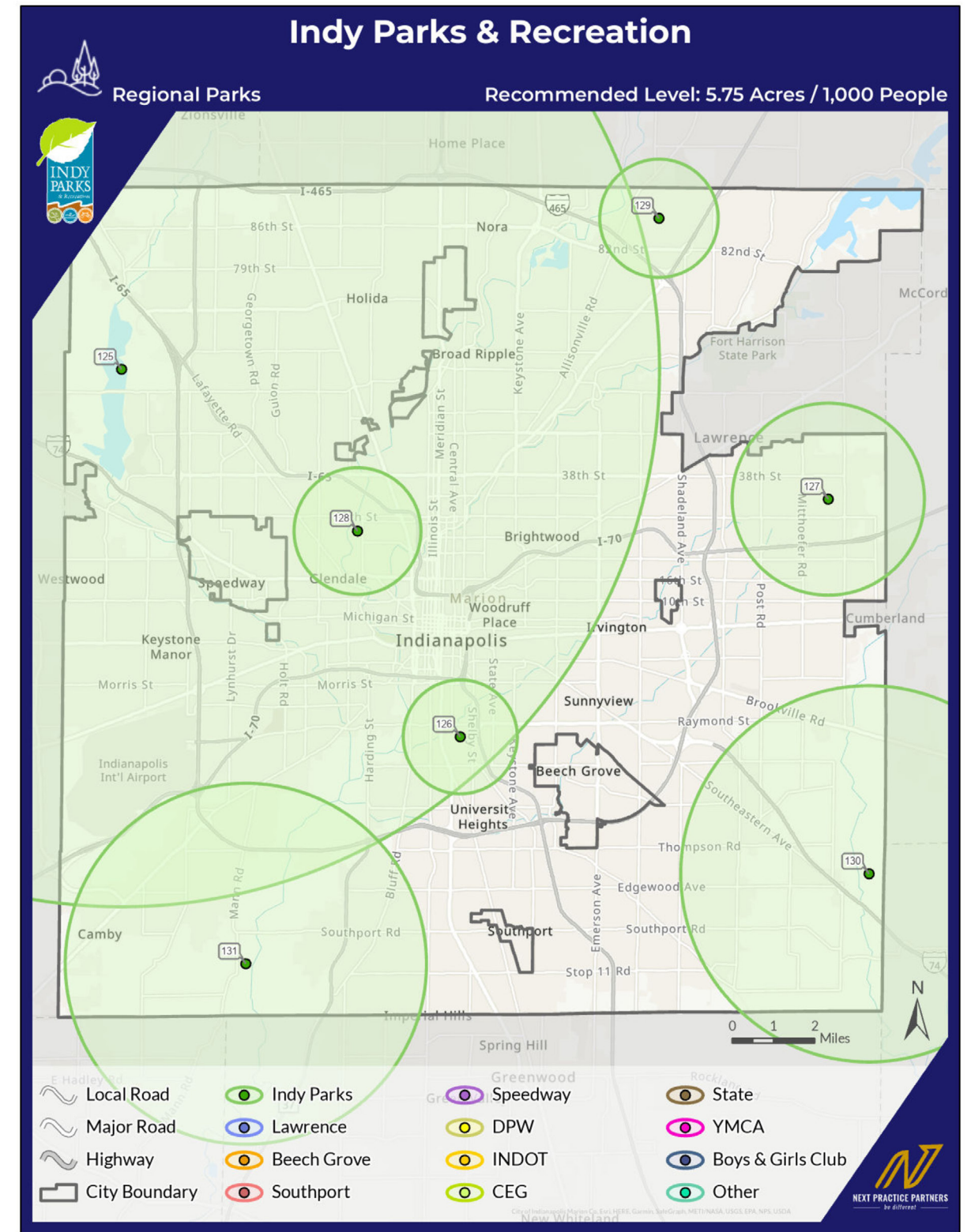



### SIT ITILIZASYON ESPEYAL

### KONPLÈKS ESPÒ

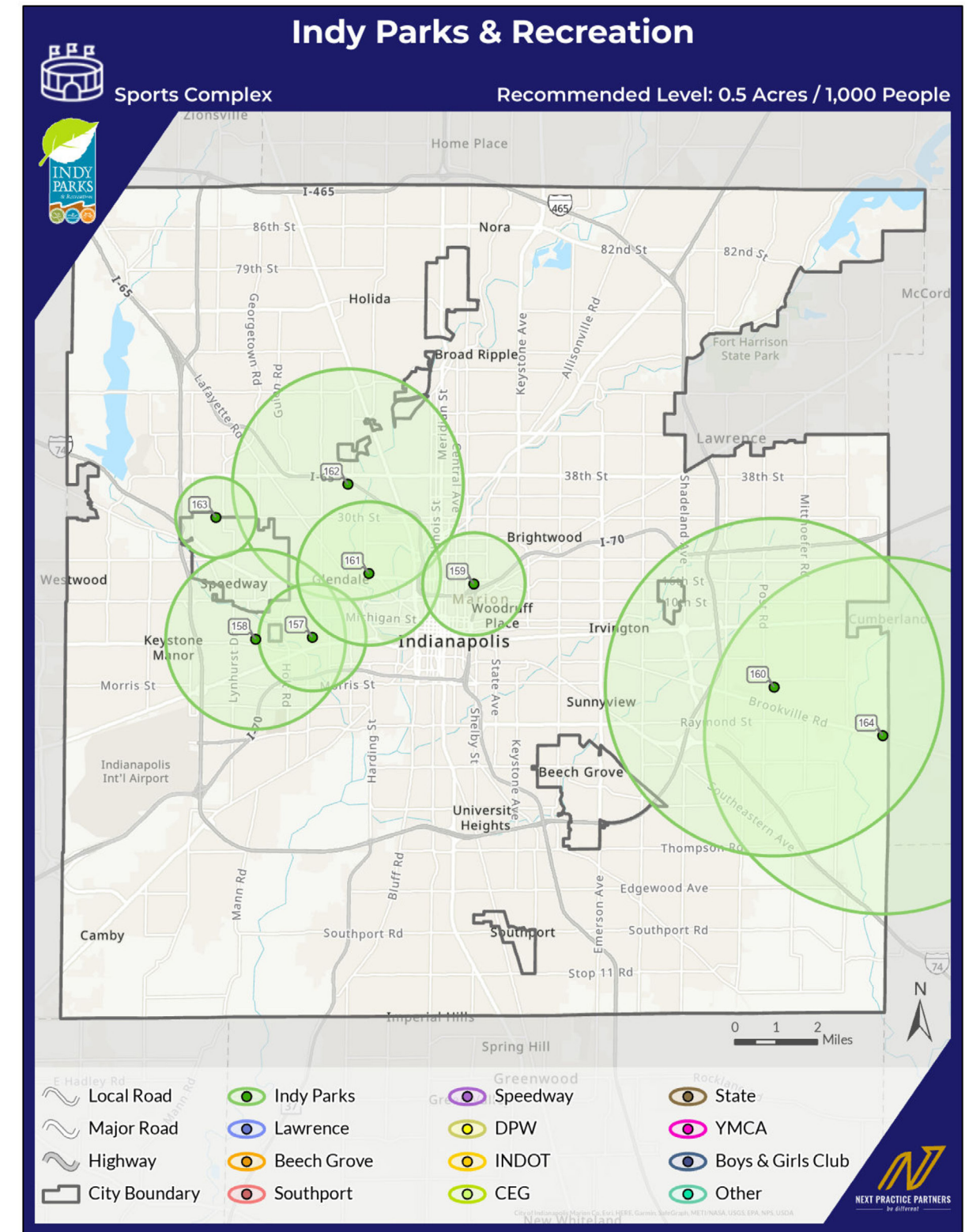
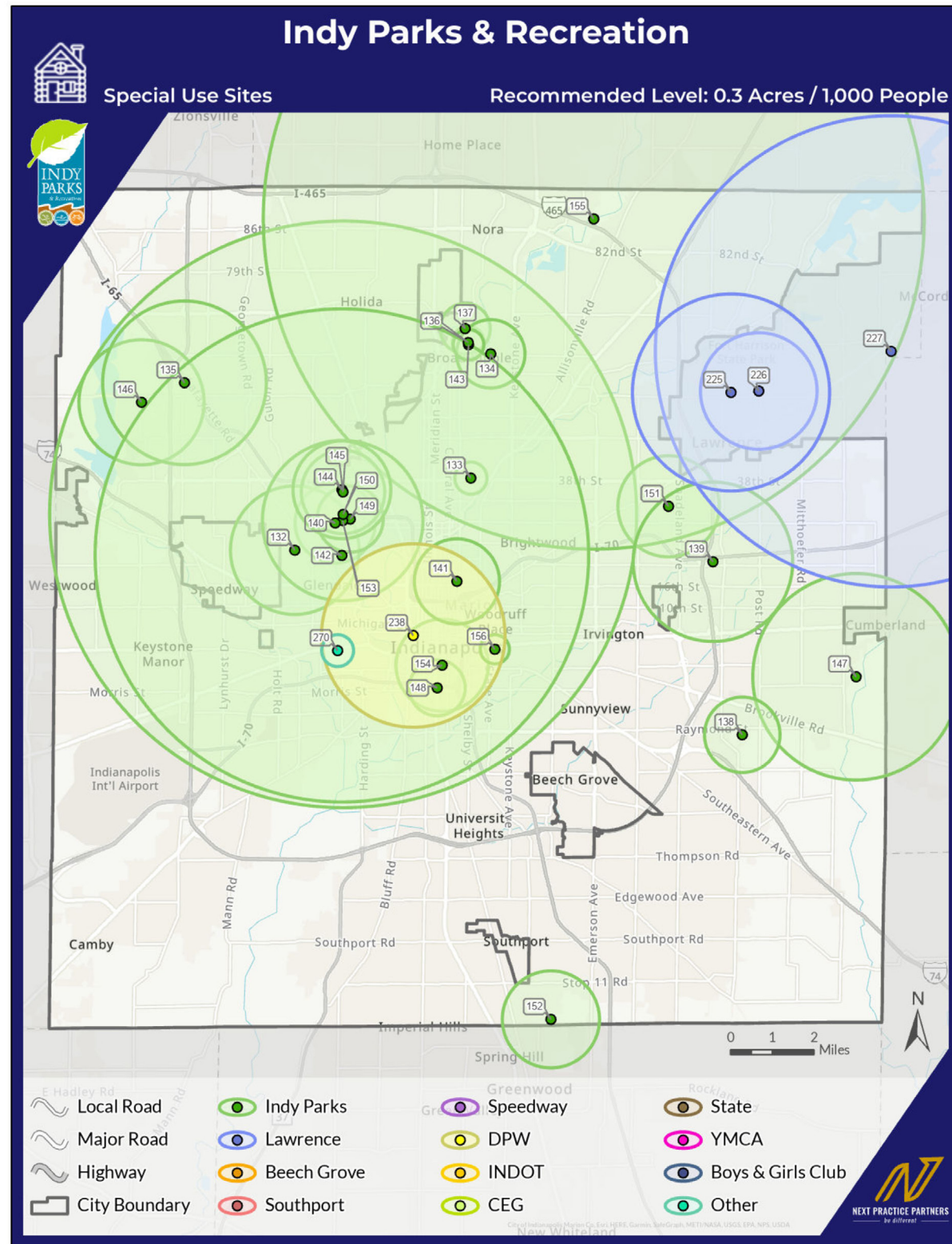



# TEREN GÒLF YO

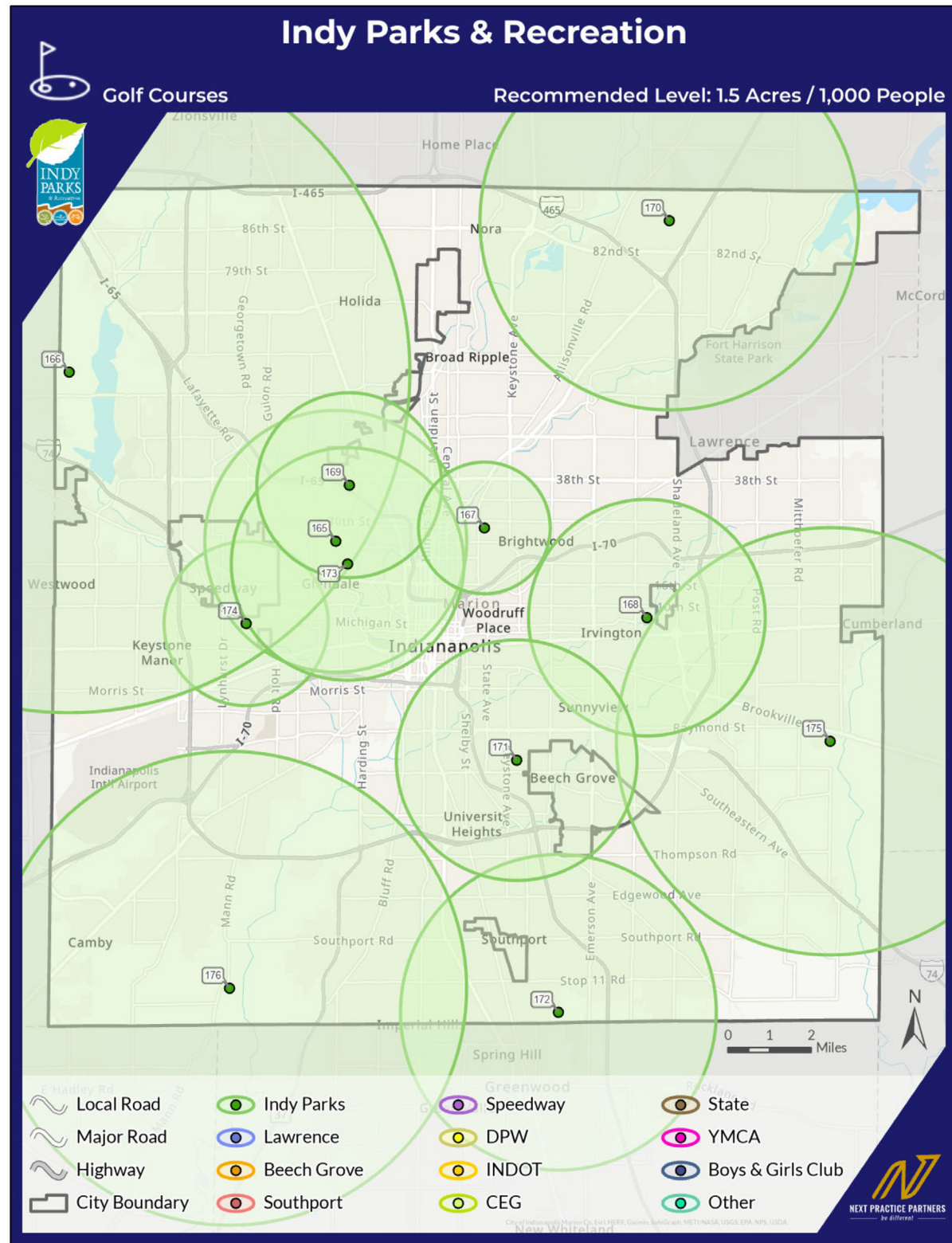

# ZÒN RESOUS NATIRÈL

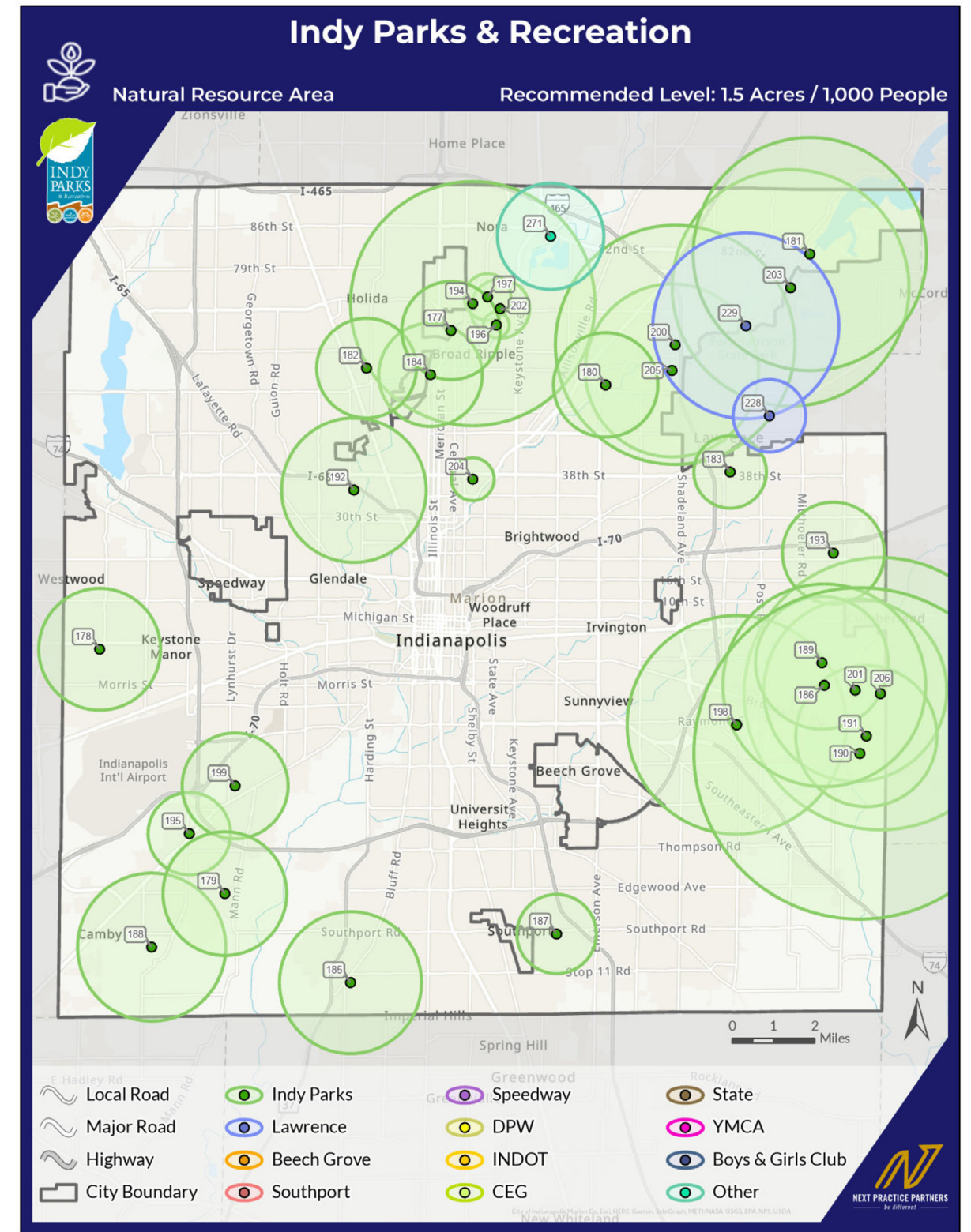



# KARAKTERISTIK ISTORIK AK KILTIRÈL

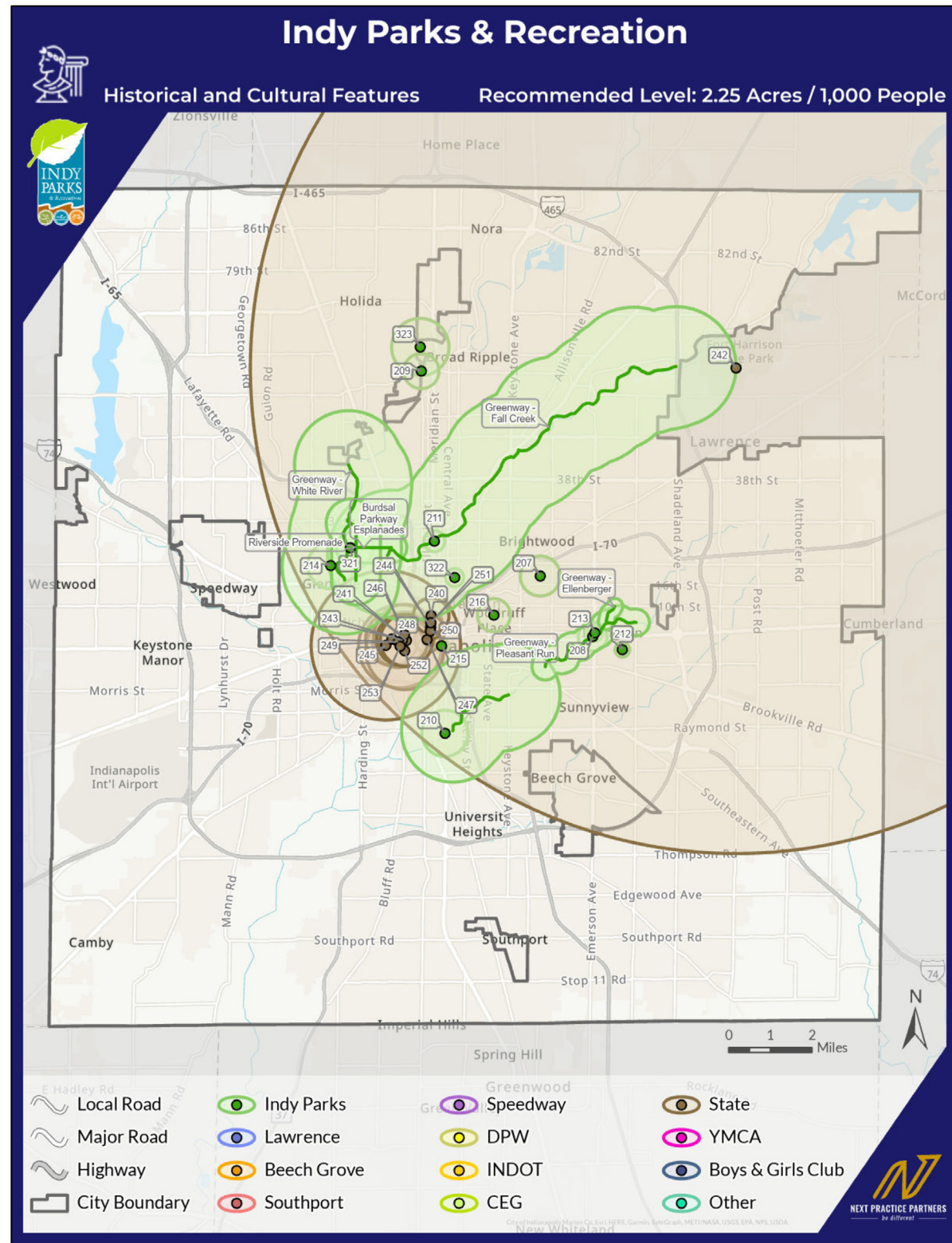

# CHEMEN VÈT / BOULVA

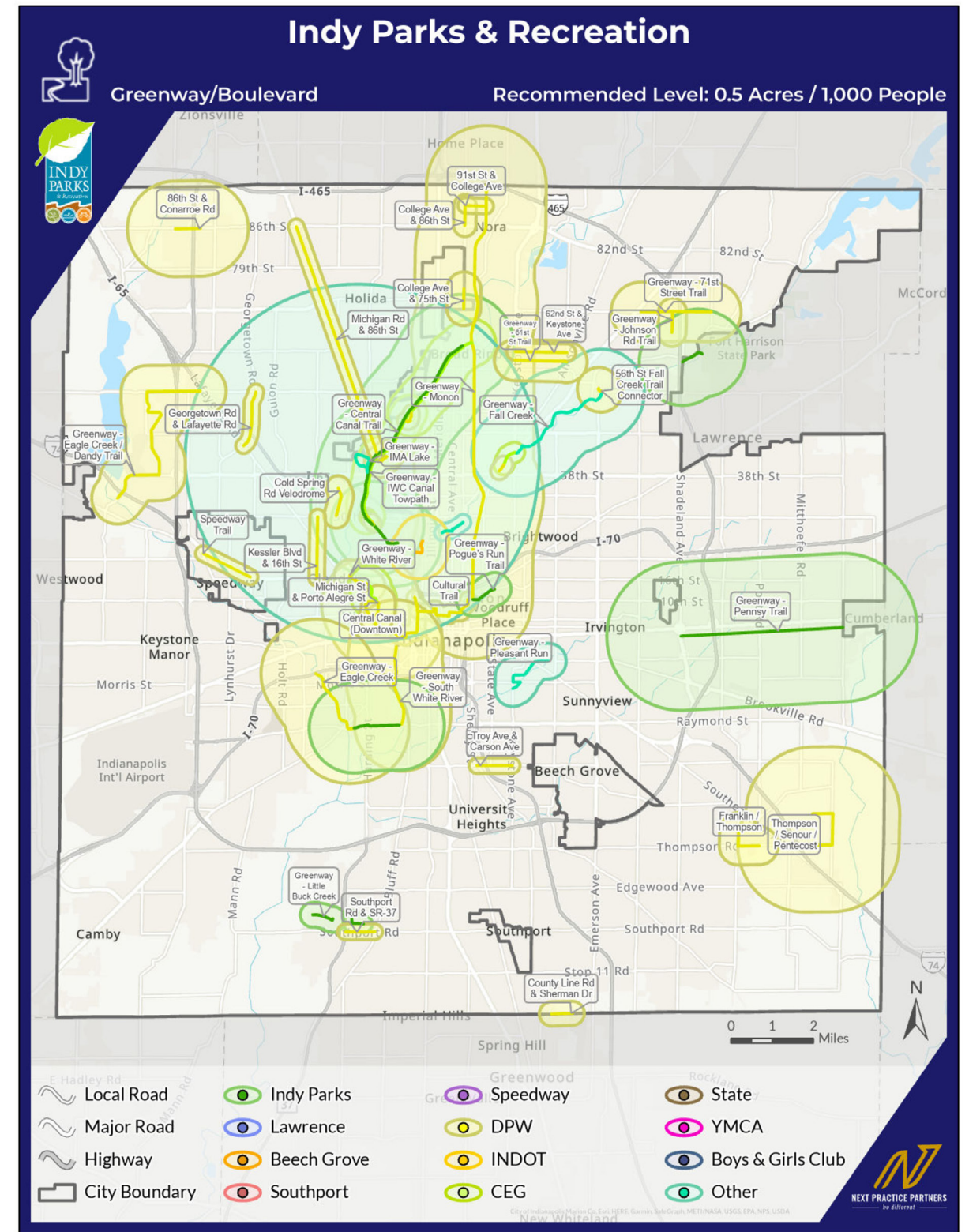



### SANTYE (CHEMEN VÈT AK SIFAS MOU)

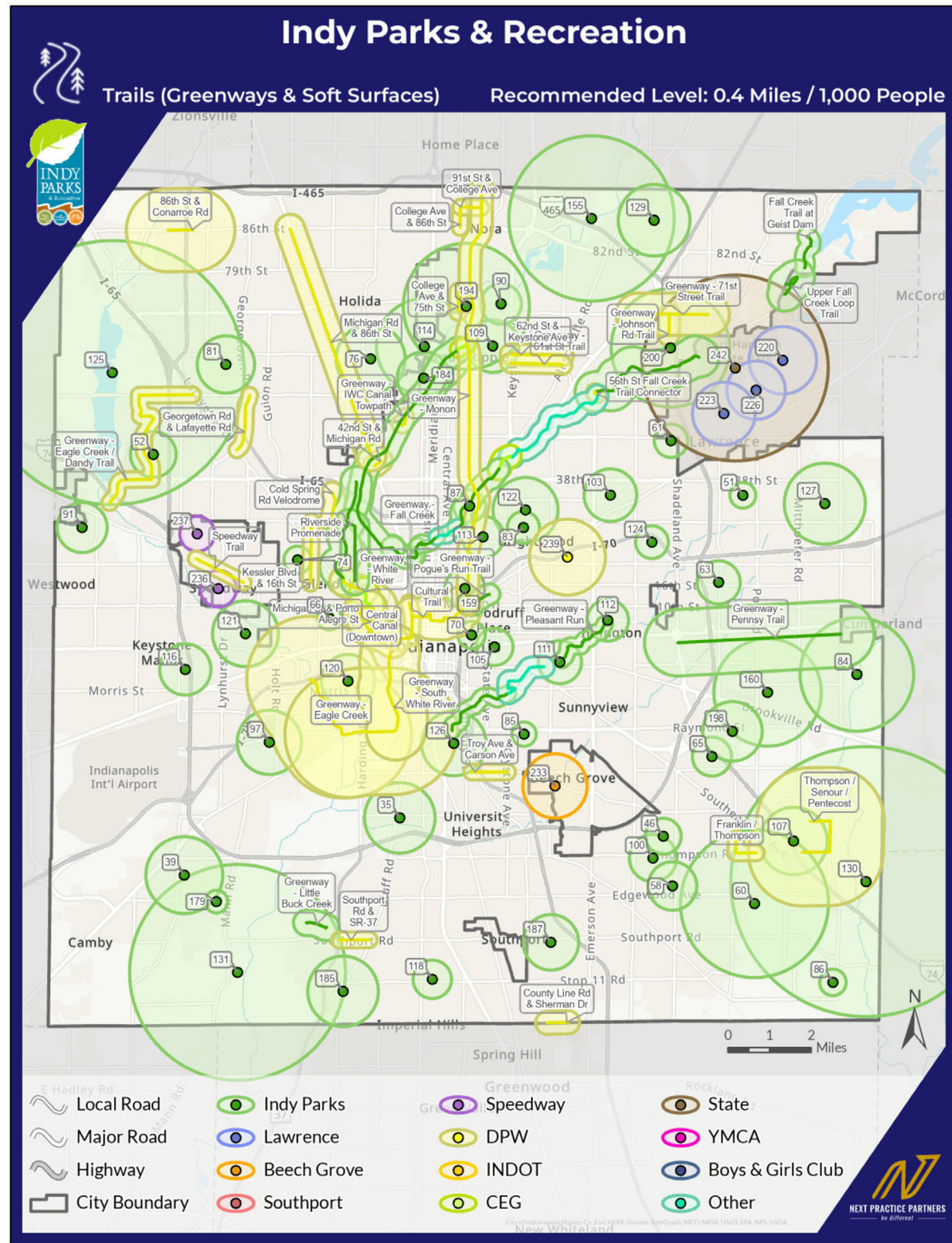

### ABRI PIKNIK

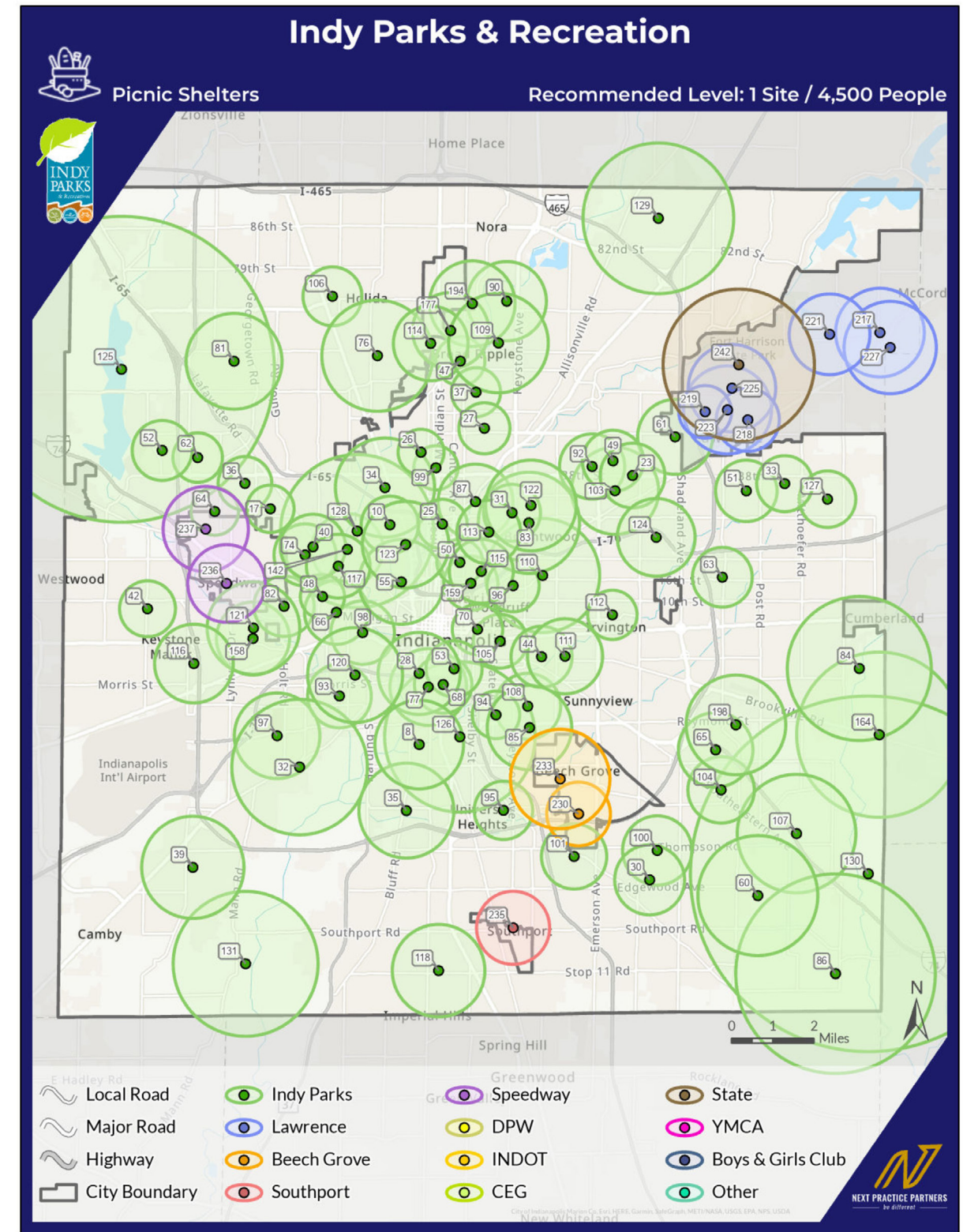



# TEREN JWÈT YO

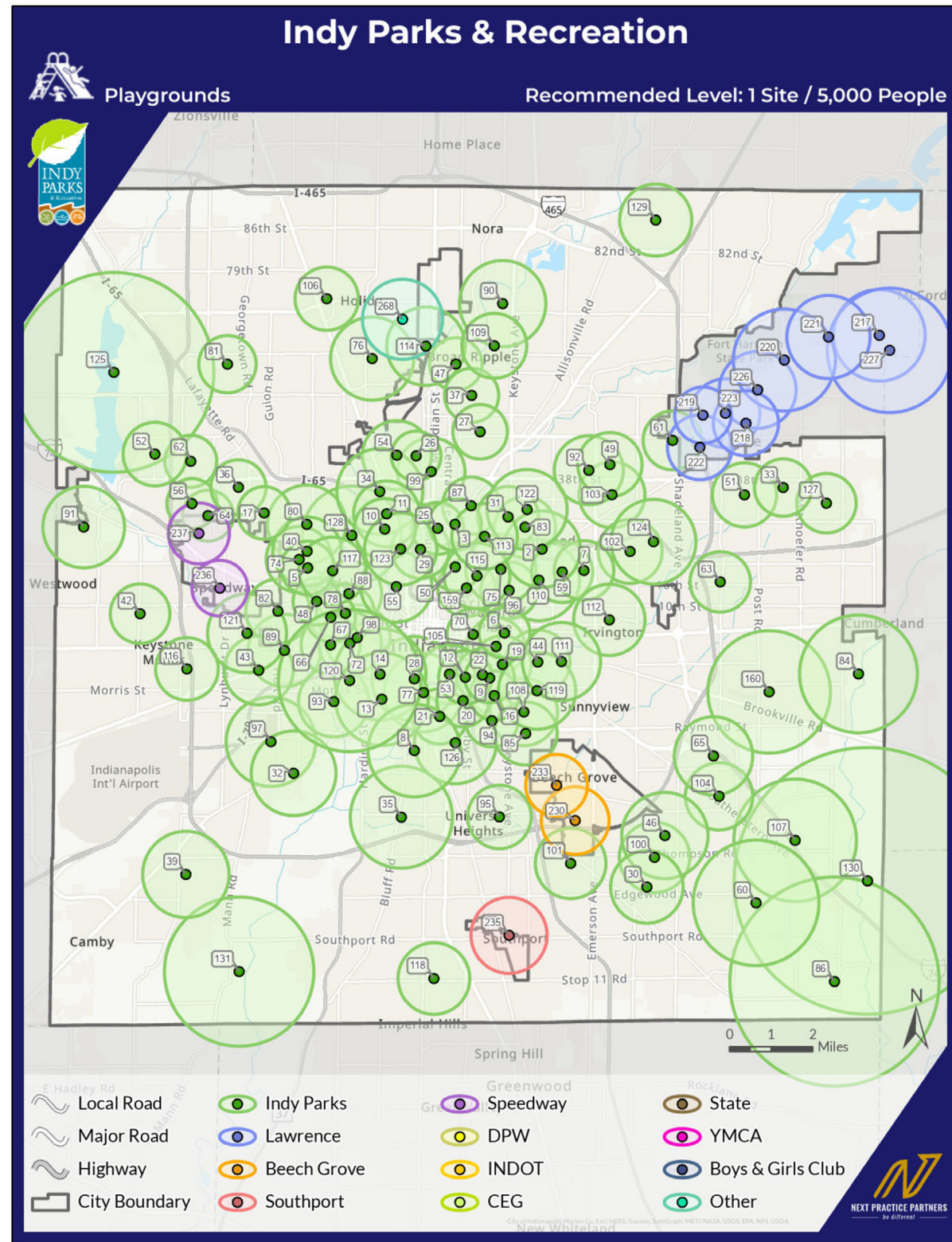

# TEREN BASKÈTBÒL

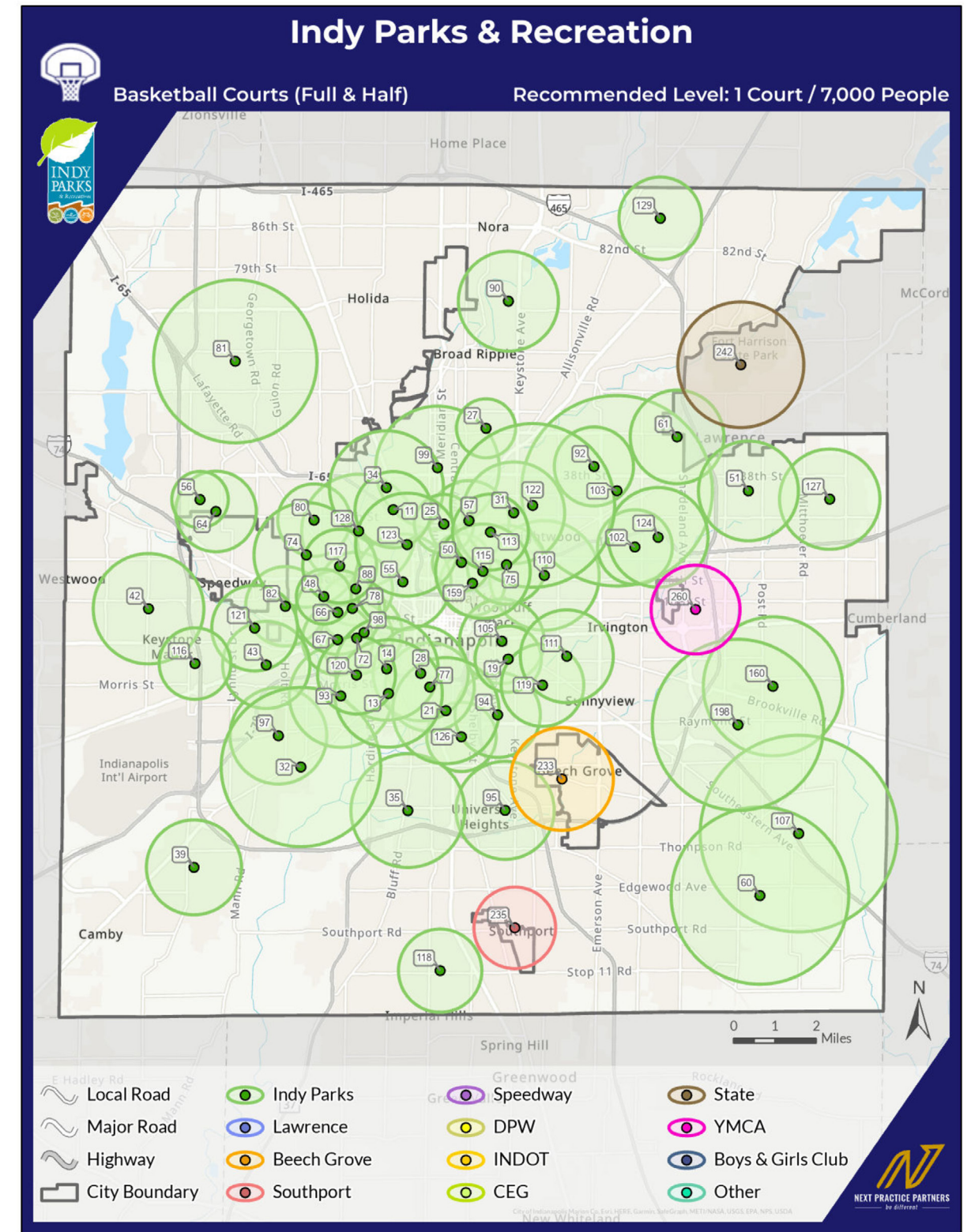



# TEREN LOZANJ

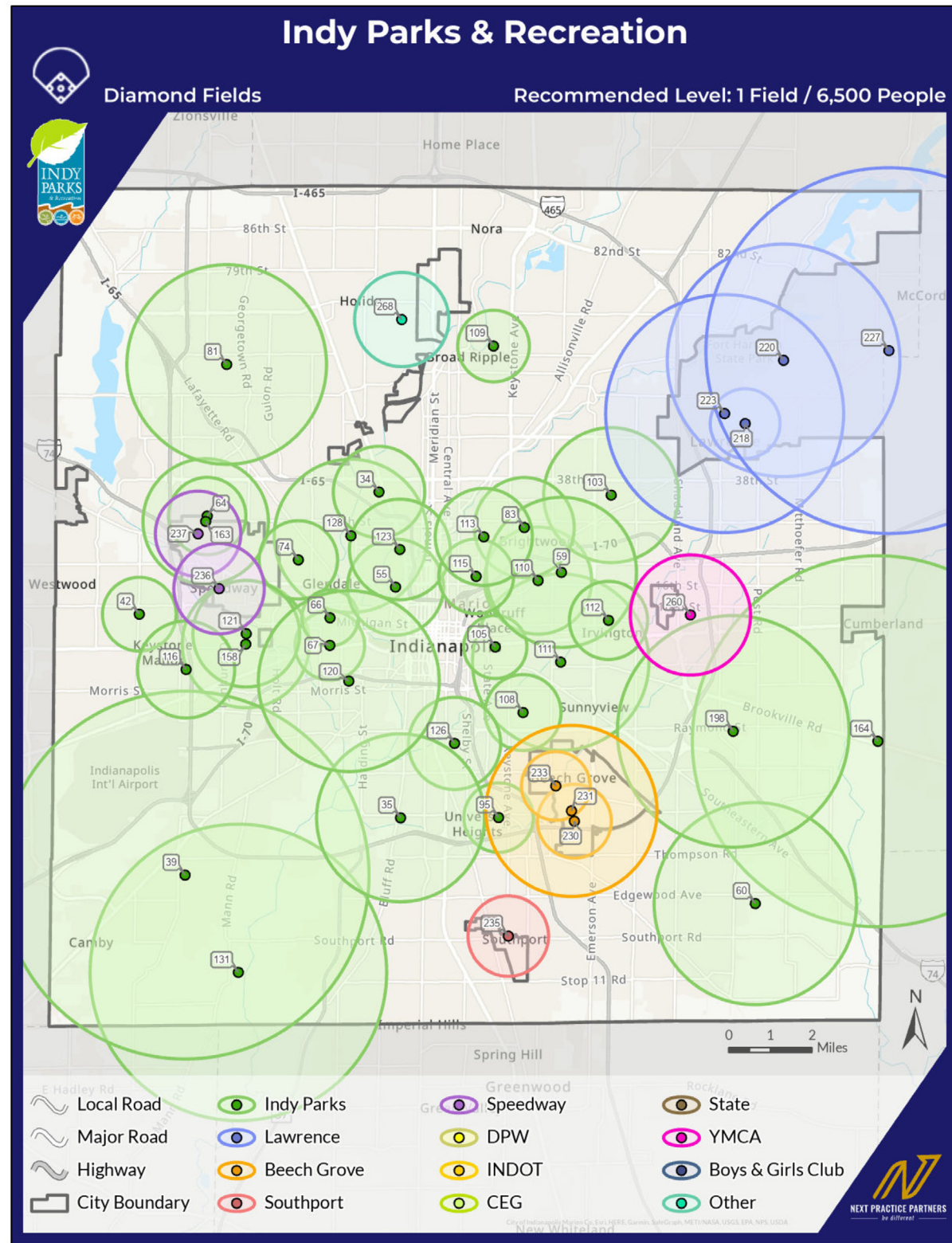

# TEREN REKTANGILÈ

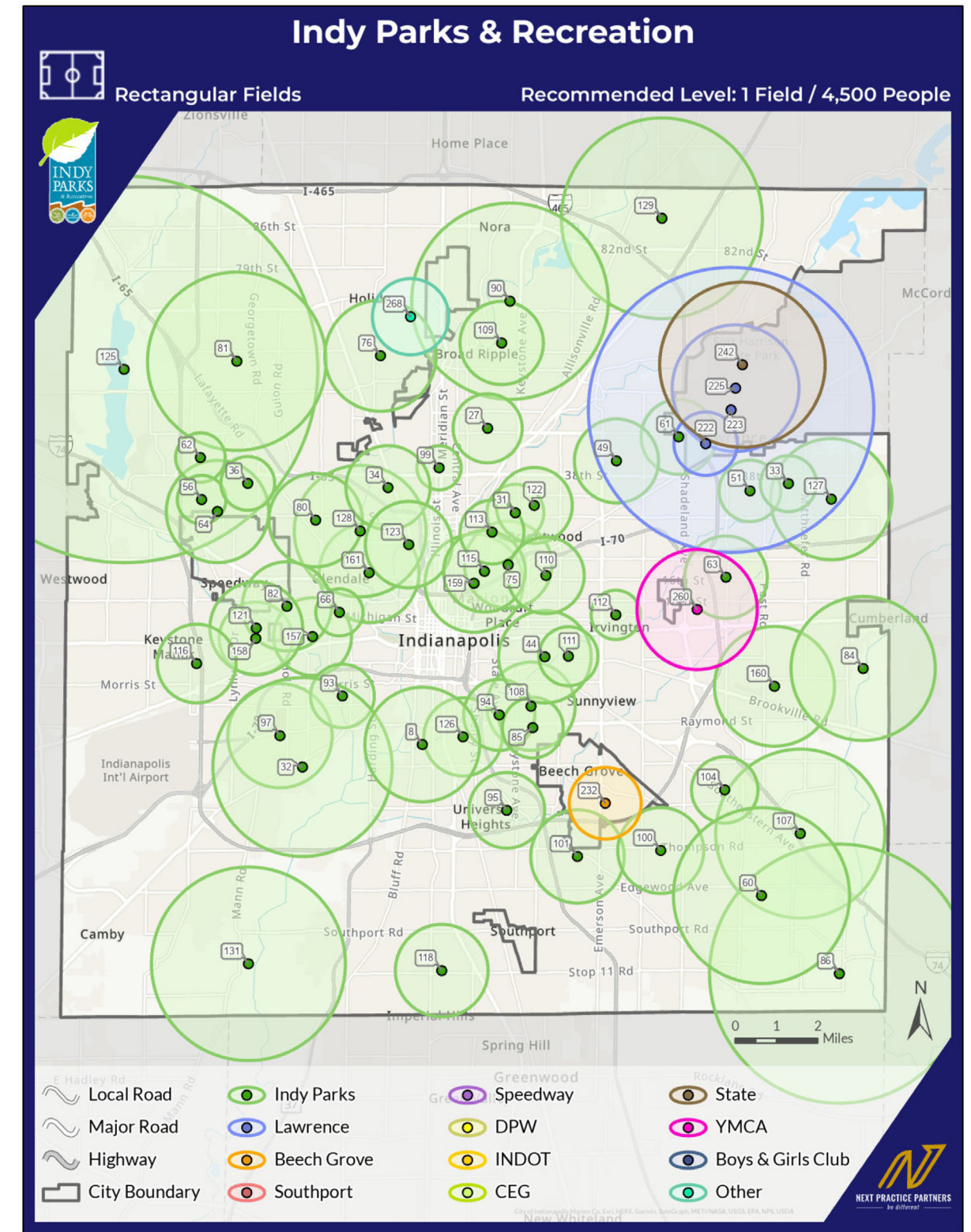



## TEREN (TENIS LEJÈ) PICKLEBALL

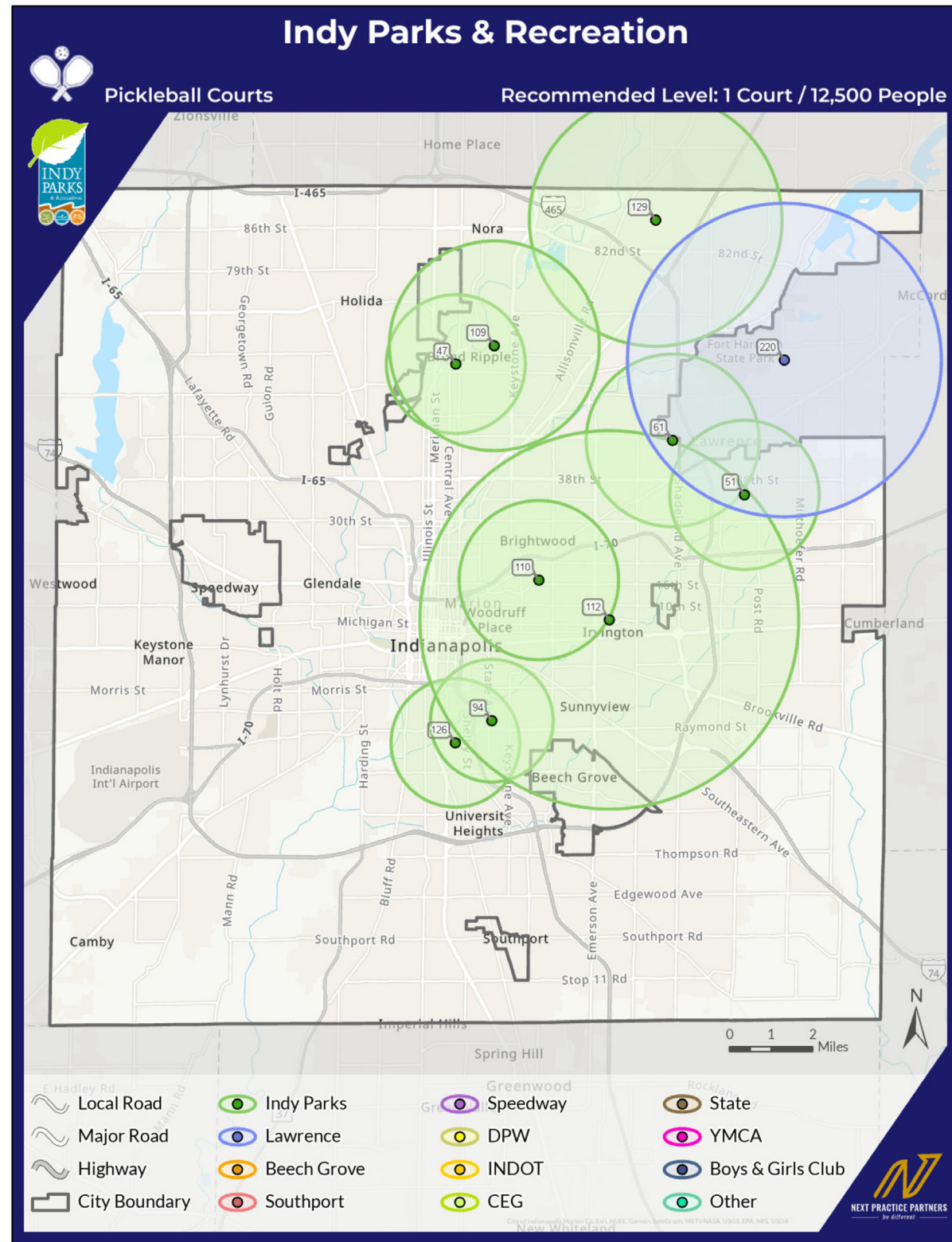

## TEREN VOLEBÒL SAB

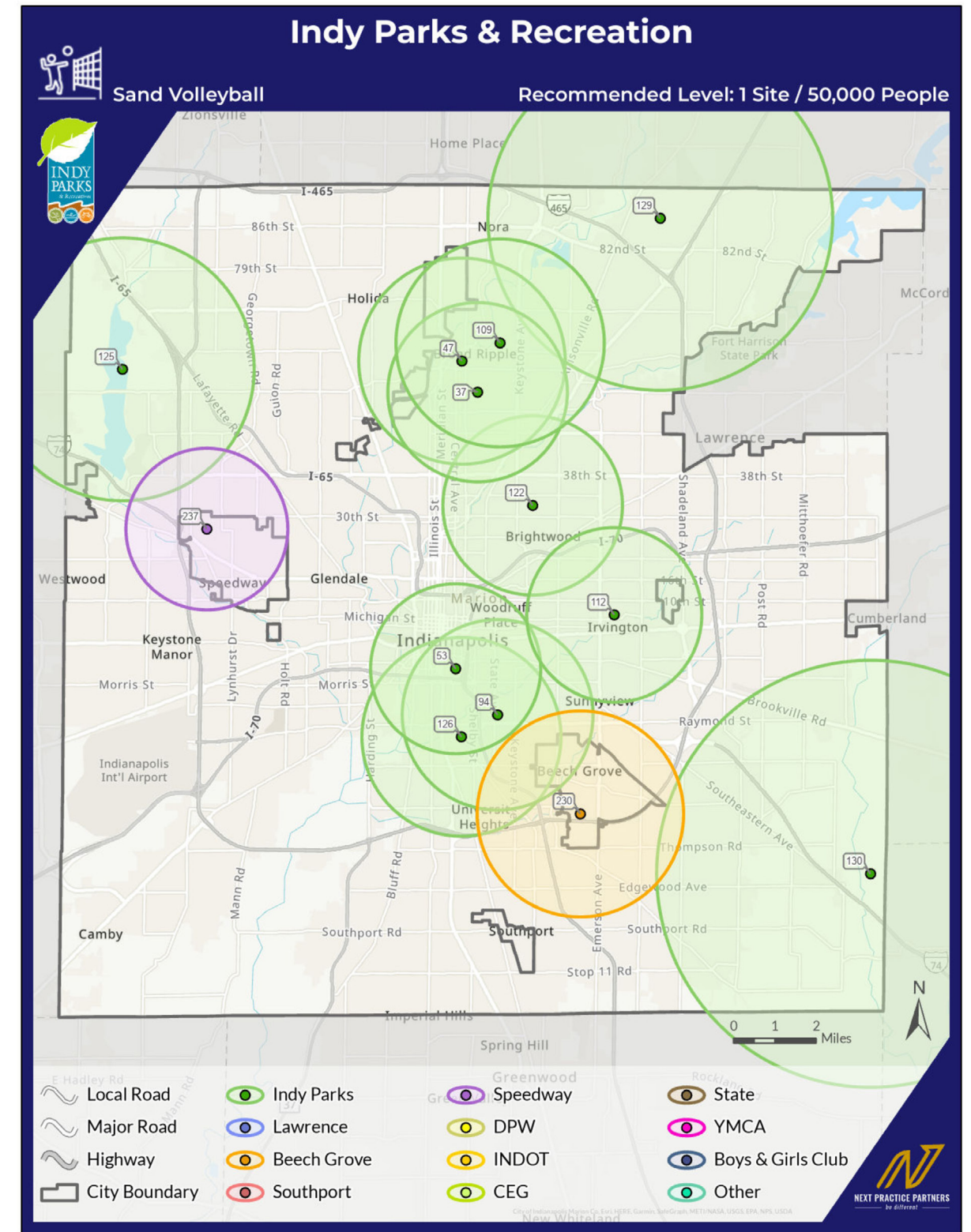



# TEREN TENIS

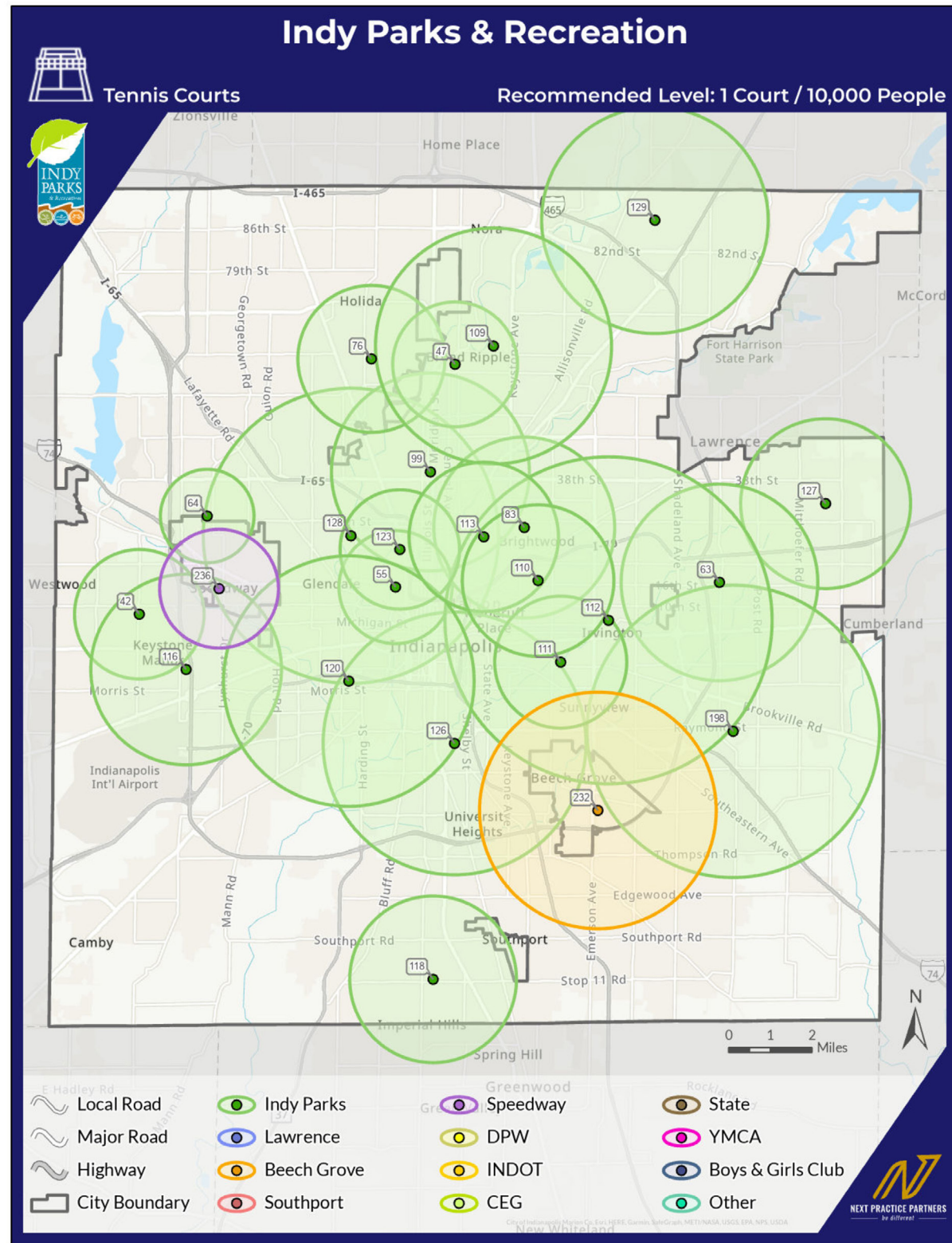

# PAK CHEN SAN KÒD

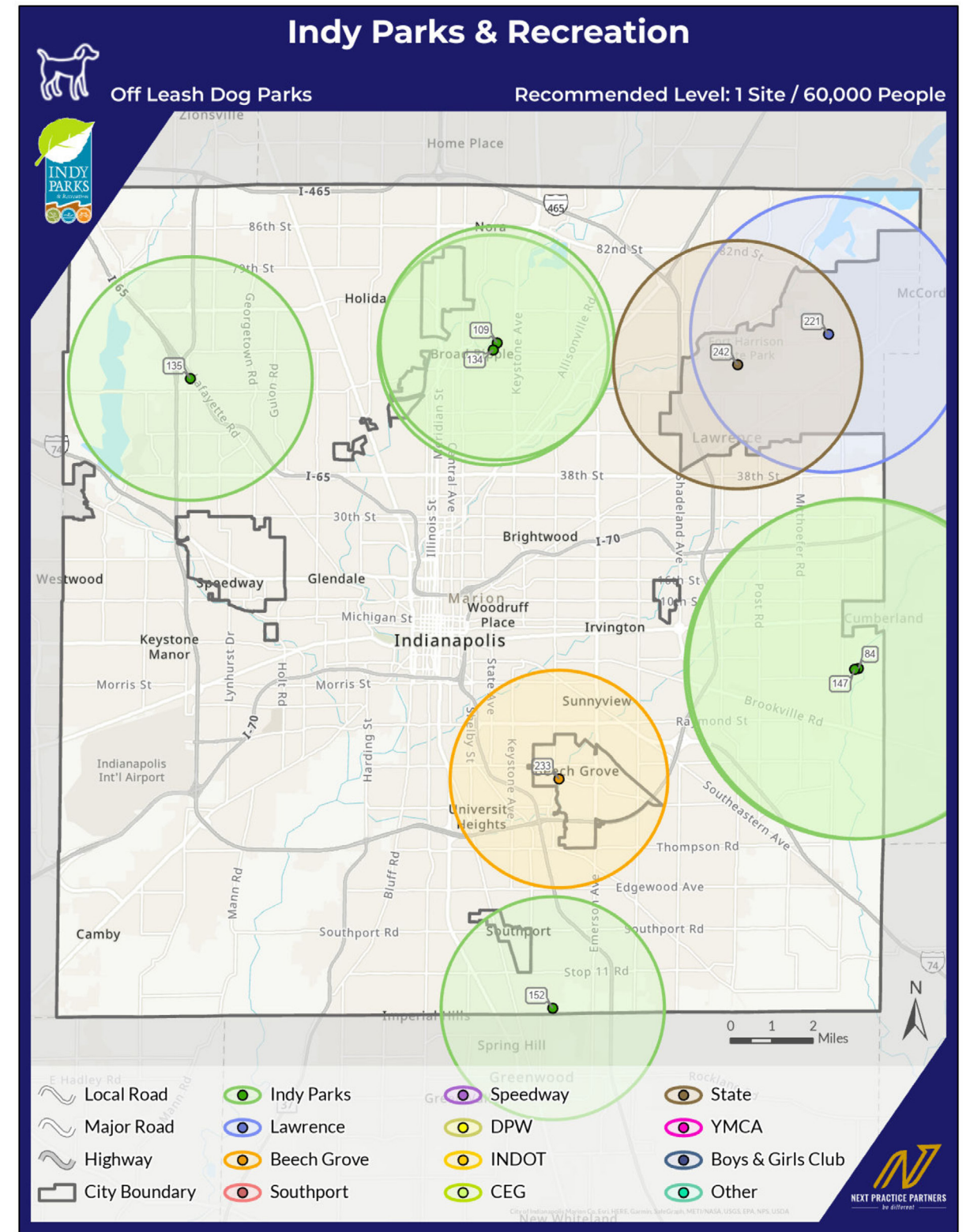



# PAK PATEN

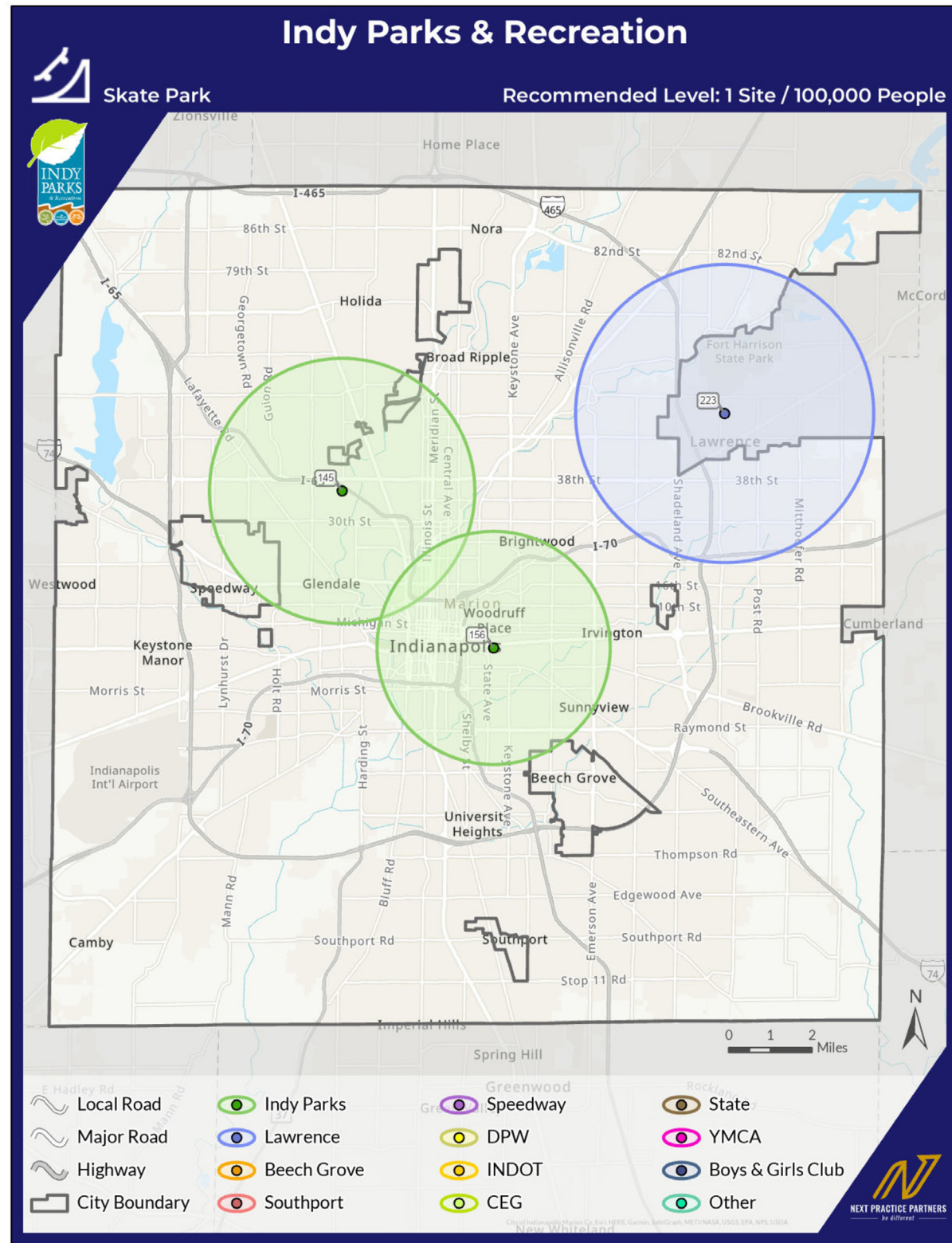

# VAPORIZATÈ DLO

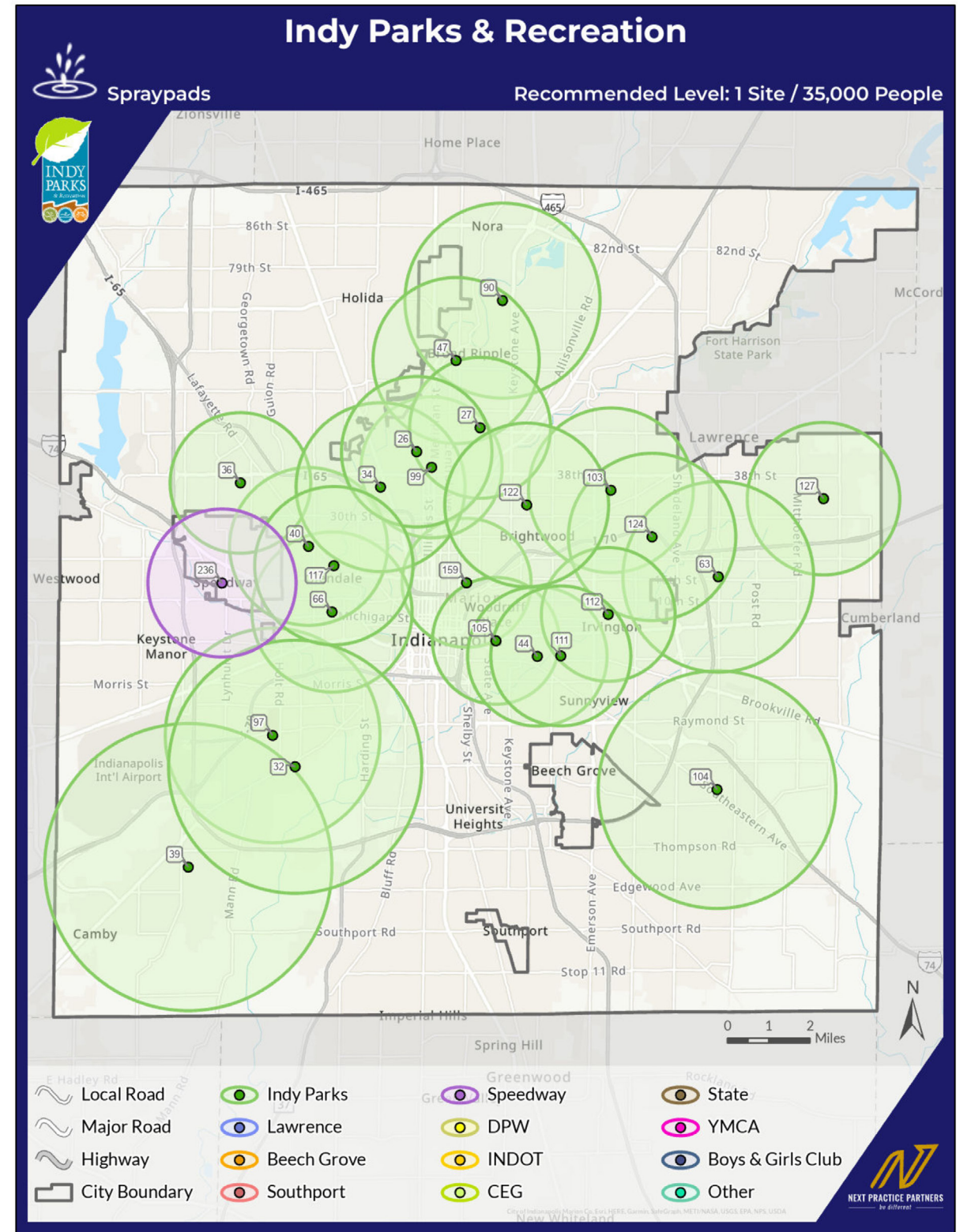



# PISIN DEYÒ

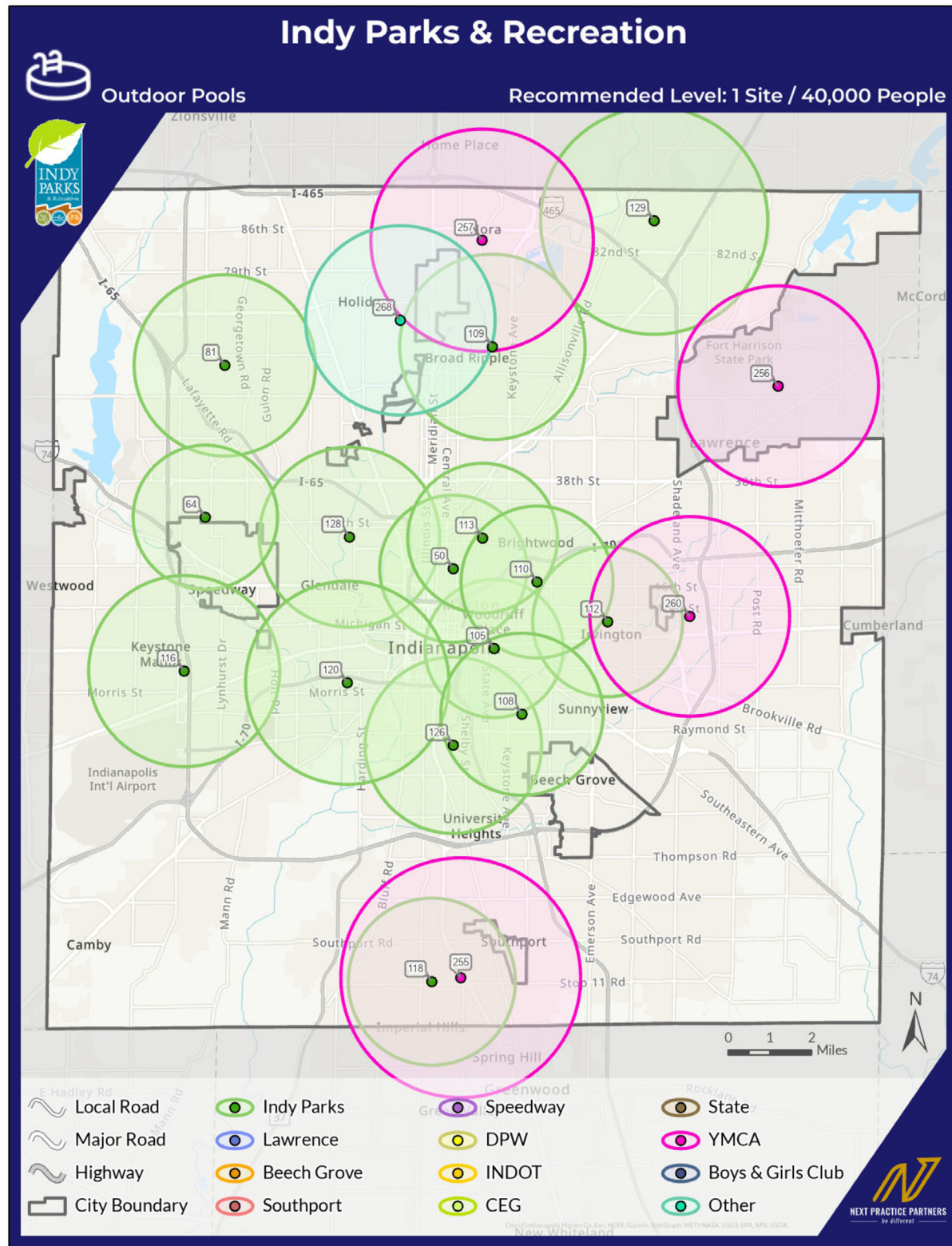

# LWAZI ANEDAN / SANT AKWATIK

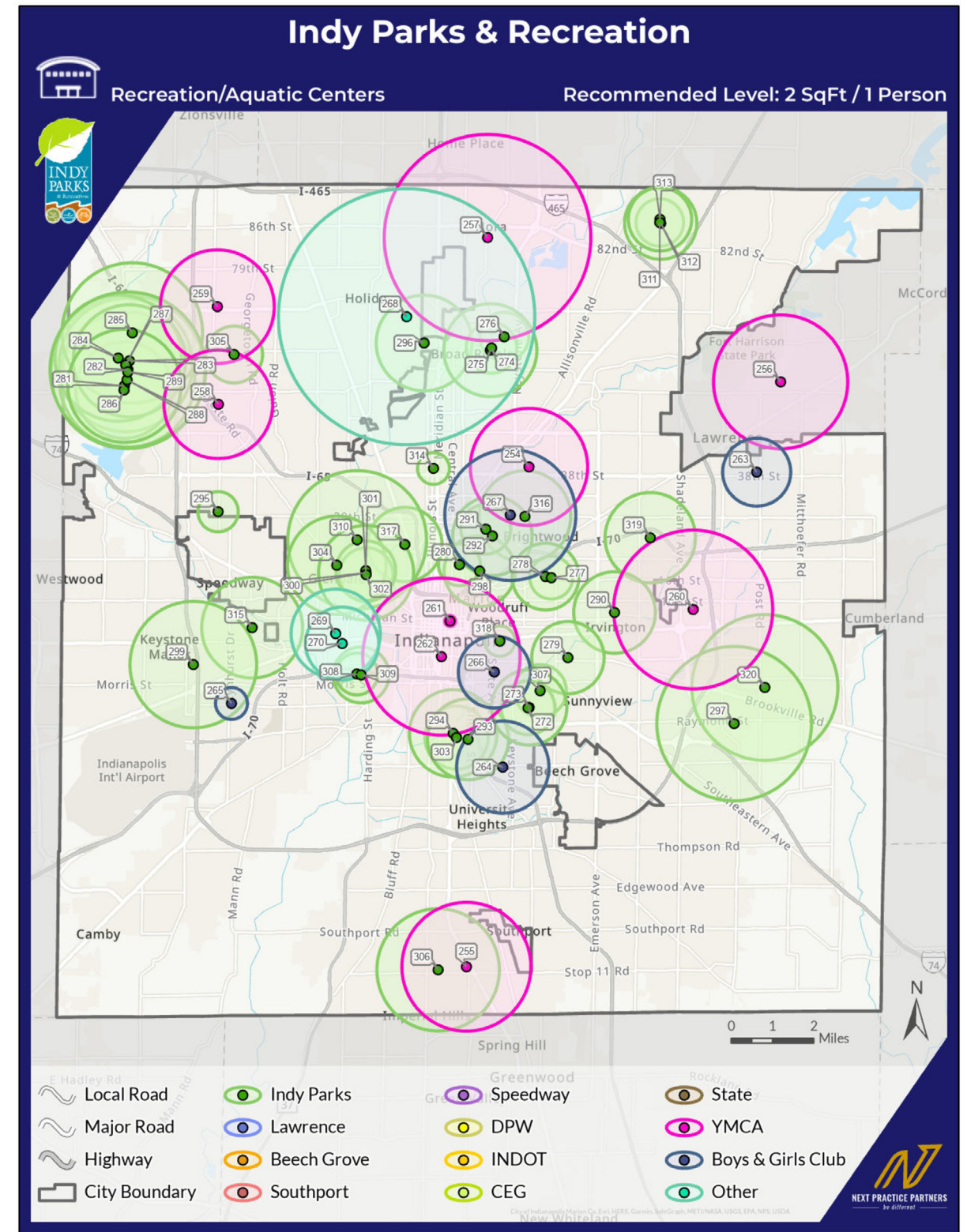



### LIS PAK YO

Location #	Location Name	Owner	Type
1	Alice Carter Place	Indy Parks	Mini Parks
2	Brightwood Park	Indy Parks	Mini Parks
3	Broadway & 29th Park	Indy Parks	Mini Parks
4	Cancer Survivors Park	Indy Parks	Mini Parks
5	Centennial & 20th Park	Indy Parks	Mini Parks
6	Commons Park	Indy Parks	Mini Parks
7	DeQuincy Park	Indy Parks	Mini Parks
8	Emhardt Park	Indy Parks	Mini Parks
9	Finch Park	Indy Parks	Mini Parks
10	Frank Young Park	Indy Parks	Mini Parks
11	Highway Parcel #15	Indy Parks	Mini Parks
12	Hot Shot Tot Lot	Indy Parks	Mini Parks
13	Little Valley Park	Indy Parks	Mini Parks
14	McCarty Triangle Park	Indy Parks	Mini Parks
15	McCord Park	Indy Parks	Mini Parks
16	Orange Park	Indy Parks	Mini Parks
17	Patricia Park	Indy Parks	Mini Parks
18	Peace Park	Indy Parks	Mini Parks
19	Porter Playfield	Indy Parks	Mini Parks
20	Ringgold Park	Indy Parks	Mini Parks
21	Sexson Park	Indy Parks	Mini Parks
22	Stacy Park	Indy Parks	Mini Parks
23	Talley Park	Indy Parks	Mini Parks
24	Acton Park	Indy Parks	Neighborhood Parks
25	Al E. Polin Park	Indy Parks	Neighborhood Parks
26	Andrew Ramsey Park	Indy Parks	Neighborhood Parks
27	Arsenal Park	Indy Parks	Neighborhood Parks
28	Babe Denny Park	Indy Parks	Neighborhood Parks
29	Barton Park	Indy Parks	Neighborhood Parks
30	Basswood Park	Indy Parks	Neighborhood Parks
31	Beckwith Memorial Park	Indy Parks	Neighborhood Parks
32	Bel Aire Park	Indy Parks	Neighborhood Parks
33	Bellamy Park	Indy Parks	Neighborhood Parks
34	Bertha Ross Park	Indy Parks	Neighborhood Parks
35	Bluff Park	Indy Parks	Neighborhood Parks
36	Bowman Park	Indy Parks	Neighborhood Parks
37	Canterbury Park	Indy Parks	Neighborhood Parks
38	Carroll Road & 42nd Street Park	Indy Parks	Neighborhood Parks
39	Carson Park	Indy Parks	Neighborhood Parks
40	Centennial & Groff Park	Indy Parks	Neighborhood Parks
41	Century Park	Indy Parks	Neighborhood Parks
42	Chapel Hill Park	Indy Parks	Neighborhood Parks
43	Christina Oaks Park	Indy Parks	Neighborhood Parks
44	Clayton & LaSalle Park	Indy Parks	Neighborhood Parks
45	Colorado & 29th Park	Indy Parks	Neighborhood Parks
46	Copper Grove	Indy Parks	Neighborhood Parks
47	Dan Wakefield Park	Indy Parks	Neighborhood Parks
48	Denver Park	Indy Parks	Neighborhood Parks
49	Doris Cowherd Park	Indy Parks	Neighborhood Parks
50	Dr. Martin Luther King Jr Park	Indy Parks	Neighborhood Parks
51	Dubarry Park	Indy Parks	Neighborhood Parks
52	Eagle Highlands Neighborhood Park	Indy Parks	Neighborhood Parks
53	Edna Balz Lacy Park	Indy Parks	Neighborhood Parks
54	Elwood & Mary Black Park	Indy Parks	Neighborhood Parks
55	Ensign Graham Edward Martin Park	Indy Parks	Neighborhood Parks
56	Faculty Park	Indy Parks	Neighborhood Parks

Location #	Location Name	Owner	Type
57	Fall Creek & 30th Park	Indy Parks	Neighborhood Parks
58	Five Points & Edgewood Park	Indy Parks	Neighborhood Parks
59	Forest Manor Park	Indy Parks	Neighborhood Parks
60	Franklin Township Community Park	Indy Parks	Neighborhood Parks
61	Gardner Park	Indy Parks	Neighborhood Parks
62	Gateway West Park	Indy Parks	Neighborhood Parks
63	Greene Park	Indy Parks	Neighborhood Parks
64	Gustafson Park	Indy Parks	Neighborhood Parks
65	Hanover North Park	Indy Parks	Neighborhood Parks
66	Haughville Park	Indy Parks	Neighborhood Parks
67	Hawthorne Park	Indy Parks	Neighborhood Parks
68	Hendricks Park	Indy Parks	Neighborhood Parks
69	High School and B&O Trail	Indy Parks	Neighborhood Parks
70	Highland Park	Indy Parks	Neighborhood Parks
71	Highwoods Park	Indy Parks	Neighborhood Parks
72	Indianola Park	Indy Parks	Neighborhood Parks
73	Jackson Bells Run	Indy Parks	Neighborhood Parks
74	James Foster Gaines Park	Indy Parks	Neighborhood Parks
75	John Ed Park	Indy Parks	Neighborhood Parks
76	Juan Solomon Park	Indy Parks	Neighborhood Parks
77	Kelly Park	Indy Parks	Neighborhood Parks
78	Lentz Park	Indy Parks	Neighborhood Parks
79	Monon Acres Park	Indy Parks	Neighborhood Parks
80	Moreland Park	Indy Parks	Neighborhood Parks
81	Northwestway Park	Indy Parks	Neighborhood Parks
82	Olin Park	Indy Parks	Neighborhood Parks
83	Oscar Charleston Park	Indy Parks	Neighborhood Parks
84	Paul Ruster Park	Indy Parks	Neighborhood Parks
85	Red Maple	Indy Parks	Neighborhood Parks
86	Retherford Park	Indy Parks	Neighborhood Parks
87	Rev. Charles R. Williams Park	Indy Parks	Neighborhood Parks
88	Rev. Mozel Sanders Park	Indy Parks	Neighborhood Parks
89	Ridenour Park	Indy Parks	Neighborhood Parks
90	Riverwood Park	Indy Parks	Neighborhood Parks
91	Robey Park	Indy Parks	Neighborhood Parks
92	Roselawn Park	Indy Parks	Neighborhood Parks
93	Ross Claypool Park	Indy Parks	Neighborhood Parks
94	Sandorf Park	Indy Parks	Neighborhood Parks
95	Southside Park	Indy Parks	Neighborhood Parks
96	Spades Park	Indy Parks	Neighborhood Parks
97	Stout Field Park	Indy Parks	Neighborhood Parks
98	Stringtown Park	Indy Parks	Neighborhood Parks
99	Tarkington Park	Indy Parks	Neighborhood Parks
100	Thompson Park	Indy Parks	Neighborhood Parks
101	Tolin-Akeman Park	Indy Parks	Neighborhood Parks
102	Virginia Lee O'Brien Park	Indy Parks	Neighborhood Parks
103	Wes Montgomery Park	Indy Parks	Neighborhood Parks
104	Wildwood Park	Indy Parks	Neighborhood Parks
105	Willard Park	Indy Parks	Neighborhood Parks
106	WISH Park	Indy Parks	Neighborhood Parks
107	Wolf Run Park	Indy Parks	Neighborhood Parks
108	Stanley Strader Park	Indy Parks	Community Parks
109	Broad Ripple Park	Indy Parks	Community Parks
110	Brookside Park	Indy Parks	Community Parks
111	Christian Park	Indy Parks	Community Parks
112	Ellenberger Park	Indy Parks	Community Parks



Location #	Location Name	Owner	Type
113	Frederick Douglass Park	Indy Parks	Community Parks
114	Holiday Park	Indy Parks	Community Parks
115	JTV Hill Park	Indy Parks	Community Parks
116	Krannert Park	Indy Parks	Community Parks
117	Municipal Gardens	Indy Parks	Community Parks
118	Perry Park	Indy Parks	Community Parks
119	Pride Park	Indy Parks	Community Parks
120	Rhodus Park	Indy Parks	Community Parks
121	Thatcher Park	Indy Parks	Community Parks
122	Washington Park	Indy Parks	Community Parks
123	Watkins Park	Indy Parks	Community Parks
124	Windsor Village Park	Indy Parks	Community Parks
125	Eagle Creek Park	Indy Parks	Regional Parks
126	Garfield Park	Indy Parks	Regional Parks
127	Grassy Creek Regional Park	Indy Parks	Regional Parks
128	Riverside Regional Park	Indy Parks	Regional Parks
129	Sahm Park	Indy Parks	Regional Parks
130	Southeastway Park	Indy Parks	Regional Parks
131	Southwestway Park	Indy Parks	Regional Parks
132	21st and Tibbs Community Gardens	Indy Parks	Special Use Sites
133	Boulevard Station	Indy Parks	Special Use Sites
134	Broad Ripple Dog Park	Indy Parks	Special Use Sites
135	Eagle Creek Dog Park	Indy Parks	Special Use Sites
136	Public Greens	Indy Parks	Special Use Sites
137	Indianapolis Art Center Canoe Launch	Indy Parks	Special Use Sites
138	Indy Island Indoor Aquatics Ctr	Indy Parks	Special Use Sites
139	Indy Urban Acres Park	Indy Parks	Special Use Sites
140	Iron Skillet - Restaurant	Indy Parks	Special Use Sites
141	Kennedy-King Park Center	Indy Parks	Special Use Sites
142	Lake Indy - Boating	Indy Parks	Special Use Sites
143	BRICS (Broad Ripple Ice Cream Shop)	Indy Parks	Special Use Sites
144	Major Taylor-BMX Track	Indy Parks	Special Use Sites
145	Major Taylor-Skate Park	Indy Parks	Special Use Sites
146	Mayor's Garden	Indy Parks	Special Use Sites
147	Paul Ruster Dog Park	Indy Parks	Special Use Sites
148	Ranger Station at Nobel Place	Indy Parks	Special Use Sites
149	Indianapolis Parks Alliance	Indy Parks	Special Use Sites
150	Riverside Adventure Park	Indy Parks	Special Use Sites
151	Shadeland Maintenance Facility	Indy Parks	Special Use Sites
152	Smock Dog Park	Indy Parks	Special Use Sites
153	Soap Box Derby Hill	Indy Parks	Special Use Sites
154	South Street Square Park	Indy Parks	Special Use Sites
155	Town Run Trail Park - Mtn Biking	Indy Parks	Special Use Sites
156	Willard Skate Park	Indy Parks	Special Use Sites
157	Central Green	Indy Parks	Sports Complex
158	Chuck Klein Sports Complex	Indy Parks	Sports Complex
159	Frank and Judy O'Bannon Soccer Fld.	Indy Parks	Sports Complex
160	Indianapolis World Sports Park	Indy Parks	Sports Complex
161	Kuntz Soccer & Sports Complex	Indy Parks	Sports Complex
162	Major Taylor Cycloplex	Indy Parks	Sports Complex
163	Randy Shambaugh Baseball Park	Indy Parks	Sports Complex
164	Warren Township Little League	Indy Parks	Sports Complex
165	Coffin Golf Course	Indy Parks	Golf Courses
166	Eagle Creek Golf Course	Indy Parks	Golf Courses
167	Frederick Douglass Golf Course	Indy Parks	Golf Courses
168	Pleasant Run Golf Course	Indy Parks	Golf Courses

Location #	Location Name	Owner	Type
169	Riverside Golf Academy	Indy Parks	Golf Courses
170	Sahm Golf Course	Indy Parks	Golf Courses
171	Sarah Shank Golf Course	Indy Parks	Golf Courses
172	Smock Golf Course	Indy Parks	Golf Courses
173	South Grove Golf Course	Indy Parks	Golf Courses
174	Thatcher Golf Course	Indy Parks	Golf Courses
175	Whispering Hills Golf Course	Indy Parks	Golf Courses
176	Winding River Golf Course	Indy Parks	Golf Courses
177	Blickman Trail	Indy Parks	Natural Resource Area
178	Cloverleaf Conservation Area	Indy Parks	Natural Resource Area
179	Dollar Hide Creek Park	Indy Parks	Natural Resource Area
180	Fall Creek Pkwy Preserve	Indy Parks	Natural Resource Area
181	Fall Creek Trail at Geist Dam	Indy Parks	Natural Resource Area
182	Fox Hill Manor	Indy Parks	Natural Resource Area
183	Franklin & 38th Park	Indy Parks	Natural Resource Area
184	Friedman Park	Indy Parks	Natural Resource Area
185	Glenns Valley Nature Park	Indy Parks	Natural Resource Area
186	Grassy Creek Wood Conservation Area	Indy Parks	Natural Resource Area
187	Gray Park	Indy Parks	Natural Resource Area
188	Griffin Woods	Indy Parks	Natural Resource Area
189	Iron Gate Conservation Area	Indy Parks	Natural Resource Area
190	Kitley & Troy Park	Indy Parks	Natural Resource Area
191	Kitley Woods	Indy Parks	Natural Resource Area
192	Lake Sullivan	Indy Parks	Natural Resource Area
193	Lappin Way	Indy Parks	Natural Resource Area
194	Marott Park	Indy Parks	Natural Resource Area
195	Mentor Park	Indy Parks	Natural Resource Area
196	North Broad Ripple Park	Indy Parks	Natural Resource Area
197	Ravenswood Overlook Park	Indy Parks	Natural Resource Area
198	Raymond Park	Indy Parks	Natural Resource Area
199	Seerley Creek Park	Indy Parks	Natural Resource Area
200	Skiles Test Nature Park	Indy Parks	Natural Resource Area
201	Stable Chase Nature Sanctuary	Indy Parks	Natural Resource Area
202	Stamm Park	Indy Parks	Natural Resource Area
203	Upper Fall Creek Loop Trail	Indy Parks	Natural Resource Area
204	Watson Road Bird Preserve	Indy Parks	Natural Resource Area
205	Woollens Gardens	Indy Parks	Natural Resource Area
206	Wright's Fields	Indy Parks	Natural Resource Area
207	Brookside Memorial Grove	Indy Parks	Historical and Cultural Features
208	Brown's Corner	Indy Parks	Historical and Cultural Features
209	Crows Nest Entrance	Indy Parks	Historical and Cultural Features
210	Garfield Memorial Grove	Indy Parks	Historical and Cultural Features
211	George E. Kessler Park	Indy Parks	Historical and Cultural Features
212	Irvington Circle	Indy Parks	Historical and Cultural Features
213	Kin Hubbard Memorial	Indy Parks	Historical and Cultural Features
214	Municipal Gardens Memorial Grove	Indy Parks	Historical and Cultural Features
215	Presidential Place	Indy Parks	Historical and Cultural Features
216	Woodruff Place Esplanades	Indy Parks	Historical and Cultural Features
217	Oaklandon Play Park	Lawrence	Mini Parks
218	Alexander Park	Lawrence	Neighborhood Parks
219	Explorer Park	Lawrence	Neighborhood Parks
220	Lee Road Park	Lawrence	Neighborhood Parks
221	Louis J Jenn Memorial Park	Lawrence	Neighborhood Parks
222	Richardt Park	Lawrence	Neighborhood Parks
223	Lawrence Community Park	Lawrence	Community Parks
225	Eugene Burns Football Park	Lawrence	Special Use Sites



Location #	Location Name	Owner	Type
226	Fort Ben Cultural Campus	Lawrence	Special Use Sites
227	Veteran's Memorial Park	Lawrence	Special Use Sites
228	Bragdon Wetlands Park	Lawrence	Natural Resource Area
229	Fall Creek Park	Lawrence	Natural Resource Area
230	Don Challis Park	Beech Grove	Mini Parks
231	Hartman Park	Beech Grove	Neighborhood Parks
232	Hornet Park	Beech Grove	Neighborhood Parks
233	Sarah T. Bolton Park	Beech Grove	Neighborhood Parks
235	Southport Park	Southport	Neighborhood Parks
236	Leonard Park	Speedway	Neighborhood Parks
237	Meadowood Park	Speedway	Neighborhood Parks
238	Canal Walk	DPW	Special Use Sites
239	Pogues Run Art and Nature Park	DPW	Special Use Sites
240	American Legion Mall	State	Historical and Cultural Features
241	Eiteljorg Museum	State	Historical and Cultural Features
242	Ft Harrison State Park	State	Historical and Cultural Features
243	IMAX Theatre	State	Historical and Cultural Features
244	Indiana War Memorial	State	Historical and Cultural Features
245	Indianapolis Zoo	State	Historical and Cultural Features
246	Military Park	State	Historical and Cultural Features
247	Monument Circle	State	Historical and Cultural Features
248	Nat'l Institute for Fitness	State	Historical and Cultural Features
249	NCAA HQ	State	Historical and Cultural Features
250	University Park	State	Historical and Cultural Features
251	Veteran's Memorial Plaza	State	Historical and Cultural Features
252	Victory Field (Indians Baseball)	State	Historical and Cultural Features
253	White River State Park HQ	State	Historical and Cultural Features
254	YMCA (Avondale Meadows)	YMCA	Recreation/Aquatic Centers (Square Feet)
255	YMCA (Baxter)	YMCA	Recreation/Aquatic Centers (Square Feet)
256	YMCA (Benjamin Harrison)	YMCA	Recreation/Aquatic Centers (Square Feet)
257	YMCA (Jordan)	YMCA	Recreation/Aquatic Centers (Square Feet)
258	YMCA (Lafayette Road)	YMCA	Recreation/Aquatic Centers (Square Feet)
259	YMCA (Pike)	YMCA	Recreation/Aquatic Centers (Square Feet)
260	YMCA (Ransburg)	YMCA	Recreation/Aquatic Centers (Square Feet)
261	YMCA (The Athenaeum)	YMCA	Recreation/Aquatic Centers (Square Feet)
262	YMCA City Way	YMCA	Recreation/Aquatic Centers (Square Feet)
263	Finish Line Boys & Girls Club	Boys & Girls Club	Recreation/Aquatic Centers (Square Feet)
264	Keenan-Stahl Boys & Girls Club	Boys & Girls Club	Recreation/Aquatic Centers (Square Feet)
265	LeGore Boys & Girls Club	Boys & Girls Club	Recreation/Aquatic Centers (Square Feet)
266	Lilly Boys & Girls Club	Boys & Girls Club	Recreation/Aquatic Centers (Square Feet)
267	Wheeler-Dowe Boys & Girls Club	Boys & Girls Club	Recreation/Aquatic Centers (Square Feet)
268	Arthur M. Glick Jewish Community Center	Other	Recreation/Aquatic Centers (Square Feet)
269	Hawthorne Community Center	Other	Recreation/Aquatic Centers (Square Feet)
270	Washington Community School Pool	Other	Recreation/Aquatic Centers (Square Feet)
271	White Owl Nature Sanctuary	Other	Recreation/Aquatic Centers (Square Feet)
272	Stanley Strader Park (Bath House)	Indy Parks	Recreation/Aquatic Centers (Square Feet)
273	Stanley Strader Park (Family Center)	Indy Parks	Recreation/Aquatic Centers (Square Feet)
274	Broad Ripple Park (Bath House)	Indy Parks	Recreation/Aquatic Centers (Square Feet)
275	Broad Ripple Park (Family Center)	Indy Parks	Recreation/Aquatic Centers (Square Feet)
276	Broad Ripple Park (Old LS Bldg)	Indy Parks	Recreation/Aquatic Centers (Square Feet)
277	Brookside Park (Bath House)	Indy Parks	Recreation/Aquatic Centers (Square Feet)
278	Brookside Park (Family Center)	Indy Parks	Recreation/Aquatic Centers (Square Feet)
279	Christian Park (Family Center)	Indy Parks	Recreation/Aquatic Centers (Square Feet)
280	Dr. Martin Luther King Park (Bath House)	Indy Parks	Recreation/Aquatic Centers (Square Feet)
281	Eagle Creek Park (Beach Bath House)	Indy Parks	Recreation/Aquatic Centers (Square Feet)
282	Eagle Creek Park (Earth Discovery Center)	Indy Parks	Recreation/Aquatic Centers (Square Feet)

Location #	Location Name	Owner	Type
283	Eagle Creek Park (EELs Bldg)	Indy Parks	Recreation/Aquatic Centers (Square Feet)
284	Eagle Creek Park (Marina Retreat)	Indy Parks	Recreation/Aquatic Centers (Square Feet)
285	Eagle Creek Park (Ornithology Center)	Indy Parks	Recreation/Aquatic Centers (Square Feet)
286	Eagle Creek Park (Park Office)	Indy Parks	Recreation/Aquatic Centers (Square Feet)
287	Eagle Creek Park (Peace Learning Center)	Indy Parks	Recreation/Aquatic Centers (Square Feet)
288	Eagle Creek Park (Rowing Center)	Indy Parks	Recreation/Aquatic Centers (Square Feet)
289	Earth Discovery Center - Eagle Creek Park	Indy Parks	Recreation/Aquatic Centers (Square Feet)
290	Ellenberger Park (Center + Bath)	Indy Parks	Recreation/Aquatic Centers (Square Feet)
291	Frederick Douglass Park (Bath House)	Indy Parks	Recreation/Aquatic Centers (Square Feet)
292	Frederick Douglass Park (Family Center)	Indy Parks	Recreation/Aquatic Centers (Square Feet)
293	Garfield Park (Conservatory)	Indy Parks	Recreation/Aquatic Centers (Square Feet)
294	Garfield Park (Family Center + Bath)	Indy Parks	Recreation/Aquatic Centers (Square Feet)
295	Gustafson Park (Bath House)	Indy Parks	Recreation/Aquatic Centers (Square Feet)
296	Holiday Park (Nature Center)	Indy Parks	Recreation/Aquatic Centers (Square Feet)
297	Indy Island - Raymond Park	Indy Parks	Recreation/Aquatic Centers (Square Feet)
298	JTV Hill	Indy Parks	Recreation/Aquatic Centers (Square Feet)
299	Krannert Family Center/Pool	Indy Parks	Recreation/Aquatic Centers (Square Feet)
300	Kuntz Soccer Stadium (Bleachers)	Indy Parks	Recreation/Aquatic Centers (Square Feet)
301	Kuntz Soccer Stadium (Concession)	Indy Parks	Recreation/Aquatic Centers (Square Feet)
302	Kuntz Soccer Stadium (Offices)	Indy Parks	Recreation/Aquatic Centers (Square Feet)
303	Garfield Park (Arts Center)	Indy Parks	Recreation/Aquatic Centers (Square Feet)
304	Municipal Gardens Family Center	Indy Parks	Recreation/Aquatic Centers (Square Feet)
305	Northwestway Park (Bath House)	Indy Parks	Recreation/Aquatic Centers (Square Feet)
306	Perry Park (Building)	Indy Parks	Recreation/Aquatic Centers (Square Feet)
307	Pride Park (Building)	Indy Parks	Recreation/Aquatic Centers (Square Feet)
308	Rhodus Park (Bath House)	Indy Parks	Recreation/Aquatic Centers (Square Feet)
309	Rhodus Park (Family Center)	Indy Parks	Recreation/Aquatic Centers (Square Feet)
310	Riverside Regional Park (Family Center + Bath)	Indy Parks	Recreation/Aquatic Centers (Square Feet)
311	Sahm Park (Aquatic Concession Bldg)	Indy Parks	Recreation/Aquatic Centers (Square Feet)
312	Sahm Park (Bath House)	Indy Parks	Recreation/Aquatic Centers (Square Feet)
313	Sahm Park (Corporate Shelter)	Indy Parks	Recreation/Aquatic Centers (Square Feet)
314	Tarkington Park (Coffee Shop & Restrooms)	Indy Parks	Recreation/Aquatic Centers (Square Feet)
315	Thatcher Park (Building)	Indy Parks	Recreation/Aquatic Centers (Square Feet)
316	Washington Park Family Center	Indy Parks	Recreation/Aquatic Centers (Square Feet)
317	Watkins Family Center	Indy Parks	Recreation/Aquatic Centers (Square Feet)
318	Willard Park (Bath House)	Indy Parks	Recreation/Aquatic Centers (Square Feet)
319	Windsor Village Family Center	Indy Parks	Recreation/Aquatic Centers (Square Feet)
320	World Sports Park	Indy Parks	Recreation/Aquatic Centers (Square Feet)
321	Taggart Memorial Amphitheater	Indy Parks	Historical and Cultural Features
322	Kennedy/King Memorial	Indy Parks	Historical and Cultural Features
323	Ruins at Holiday Park	Indy Parks	Historical and Cultural Features